

晃晃晃東京東京

(D=96) slow, quiet.

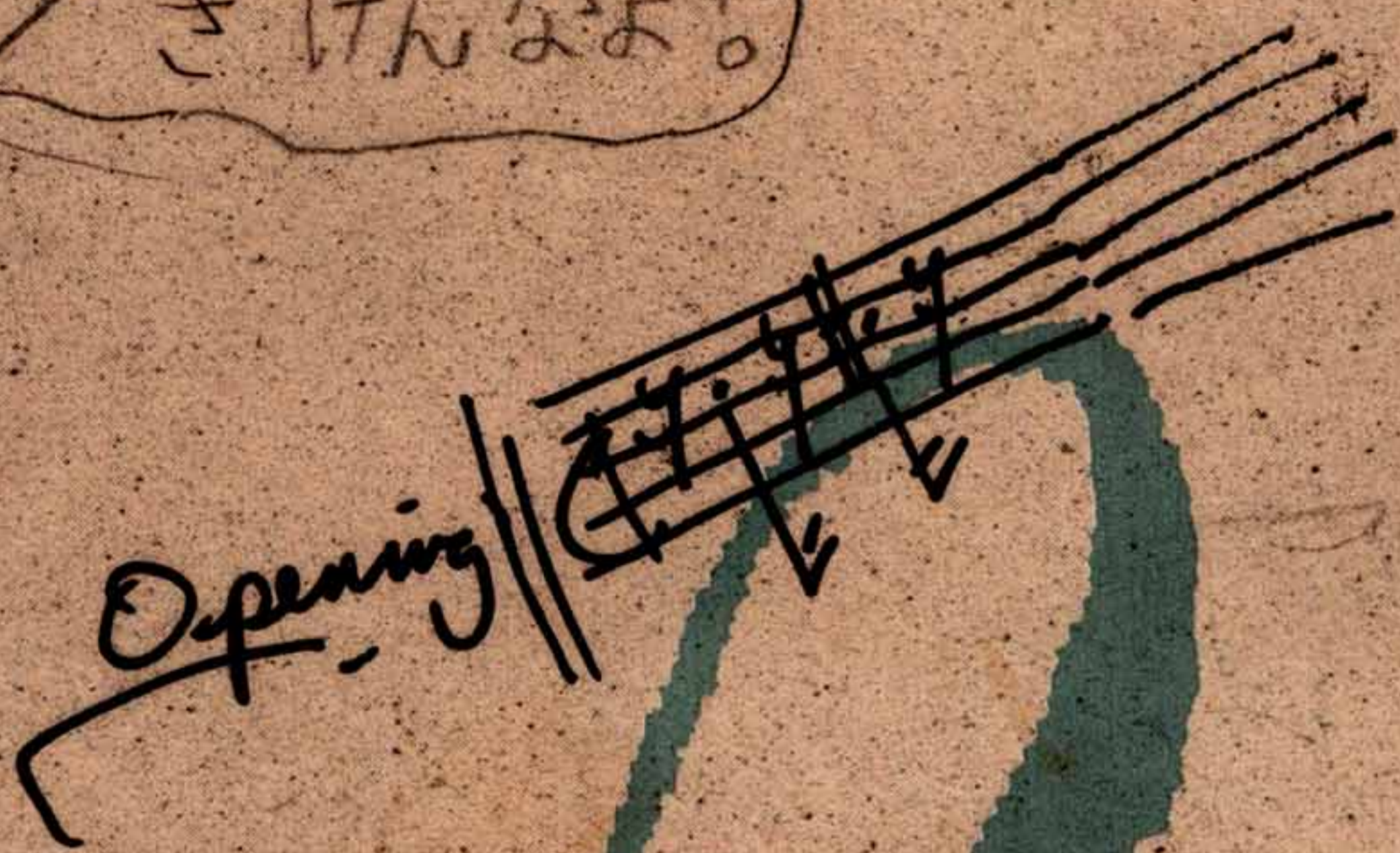

ぎげんなよ!

(♩=120)

晃晃晃東京東京

晃晃晃東京東京

東京

# 12 staves of Music, for Relaxation and Ration

AMERIKA

ENDLESS LOVE  
- Scott Spencer  
(Spencer)

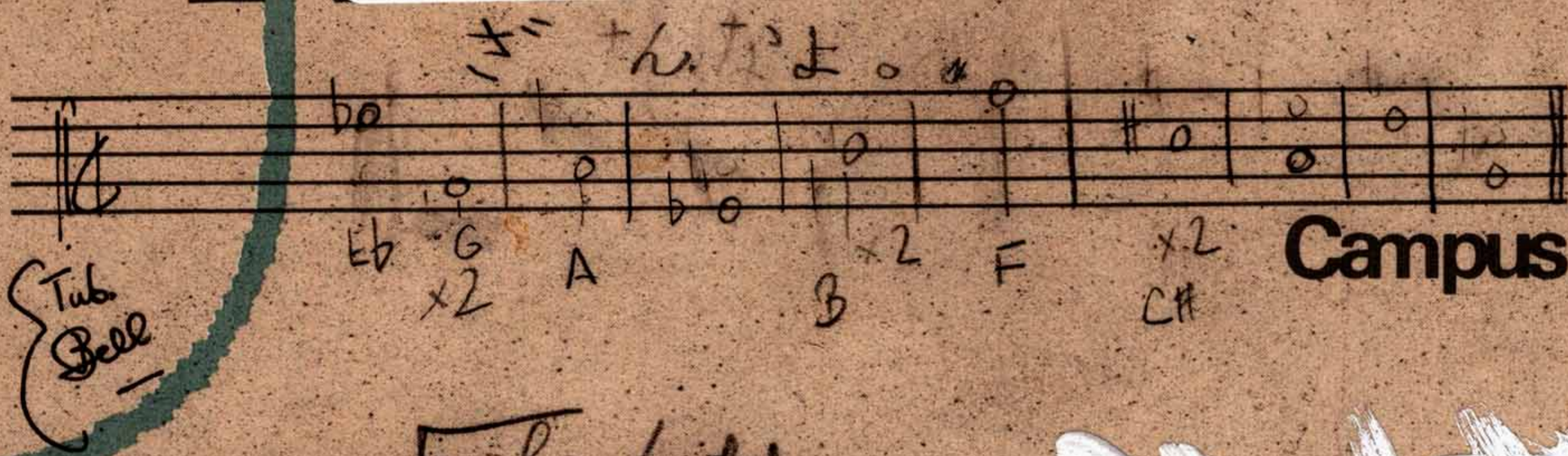

slow quiet, muffled (with high harmonics) violin testina

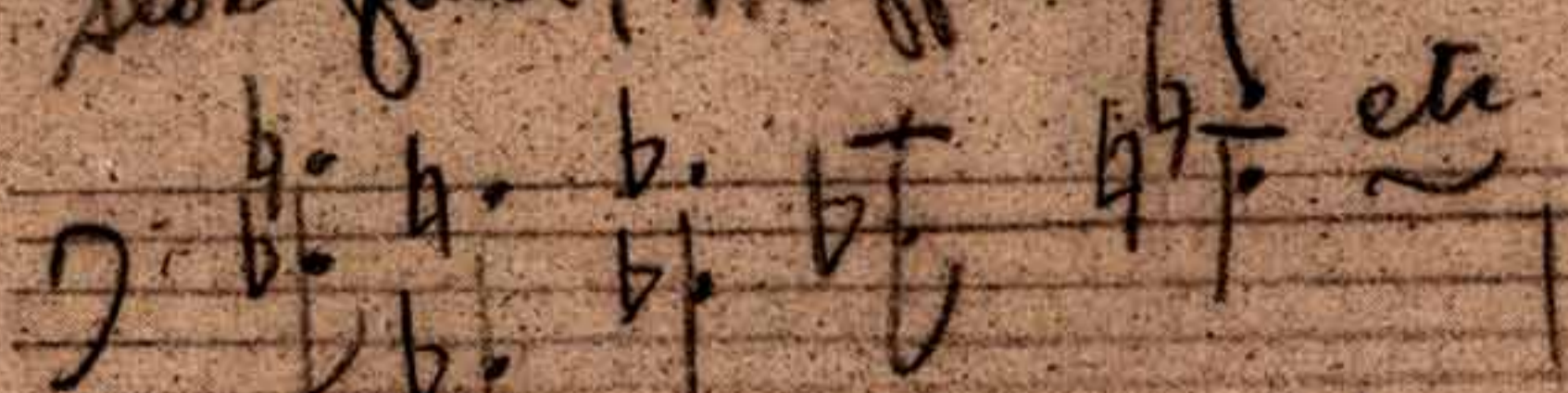

あいつら

♪

PART I (1=76)

PART II (1=60)

PART III (1=44)

2.)

{20-25} {どこか}  $\frac{17}{60} = \frac{x}{60}$

strings (♩=44-48) **A** molto espressivo

EXTRACT  
MIX of PIANO and ORCHESTRAL

Ped (remains down all throughout)

Vibe (wind)

Ped → remains down

Ped.

Ped. (sim.)

pno. (strings; glass)

# 「三はんぶん」

(♩ = 120) staccato

# マリア / イントロ

*molto espressivo*

*articulation*

(♩=120) or slightly slower

マリア / 7x7x

ちのちの

7x7x

(mp)  
(strings; Practice Mutes?)

1st time, soft and *espressivo* *ten.*

E<sub>b</sub>-

(♩=120) *Octave registrations*

マリア

make every bar an "odd" numbered mth?

74D = 37J @ J = 96 = {23"} J = 88 = {25"}

A wind + brass legato

B strings, will detaché

4 strings, 3 = Mba.  
no. Brass

28 P = 6 P = 8 P = 42 P = 211

= 10.5

# アメリカにすみます

7/8  $\text{♩} = 120$   
Brass + Tub. Bell

flute or 3 winds!

7/8 3 Ob. Fl. Cl.

7/8

7/8

circa 12" 3/4

low C# 2, G, F# A 4

4/4

Eb

VERSION #3

Tubular Bell

low Bb 2 (4) (5) (6) (7) F#  
low Ab 3

# マリ-ア

{check octaves of inserts}

(↓ 8VE?)

(↓ 8VE)

(AS 15?)

F (Brass)

FFF

(Tub. Bell Brass + Stamp)

?

{Brass + Oboe}

Fast

1. 0 B

gliss

gliss

- Somewhere  
 - Maria  
 - Live In America

(- Something & Coming  
 - Opening Theme)

SOMEWHERE

どこか

$$72P = 36J = \{18 \text{ seconds}\}$$

これはほんとうにブルジョアだよ。

# マリア

slow version (♩ = 40) maximum

alto flute? 1 = (1-12)

Fast piano solo,  $\Delta$ リ -  $\Delta$  (36" approx) all F  
light; Ped. each new distinct pitch set grouping.)

small interjections in other instrument groupings  
- strings - pizz.  
- vib. secco  
- brass (mute stage?)  
- winds

(1) = 60-72;  $\Delta$  = 120-144;  $\square$  etc.)

Two groups (A) wind  
brass  
strings

マリーア

Hocketing; 2 groups

(B) pno.  
vibe  
tubular bell

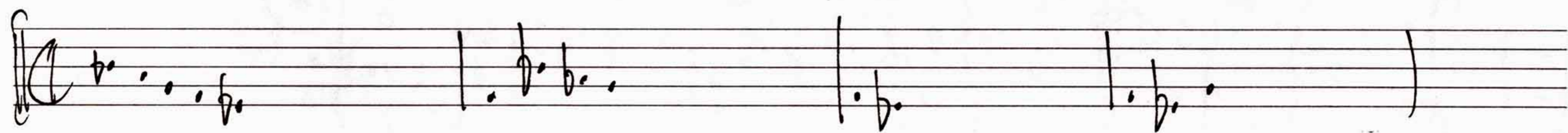
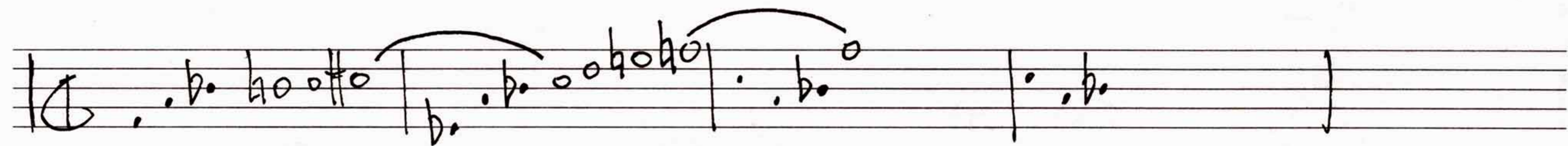
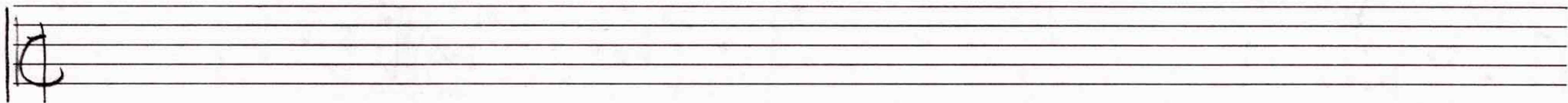
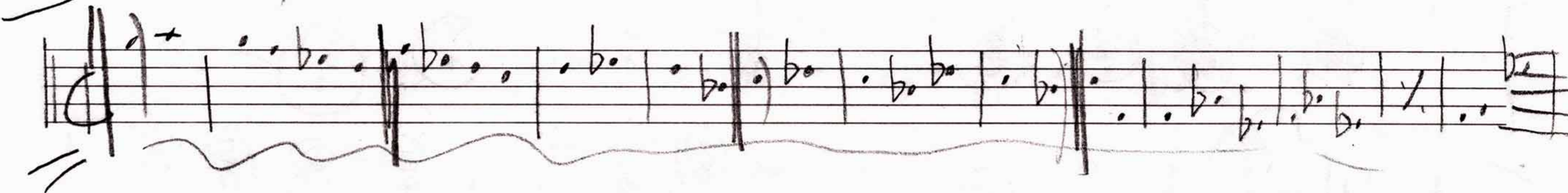
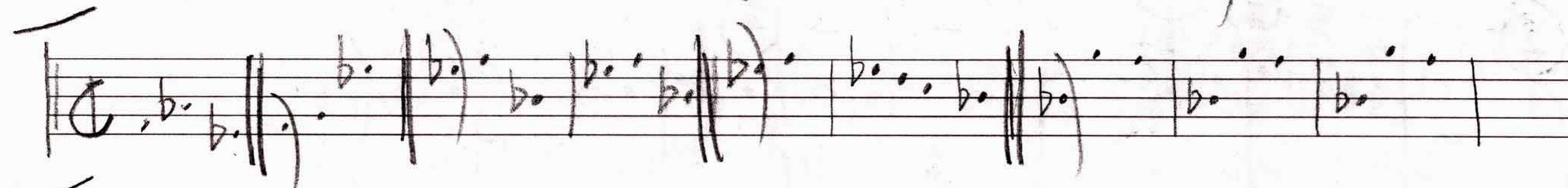
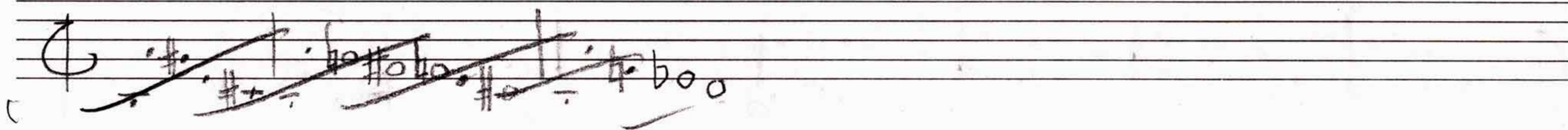

こんぱん

- 1. very close
- 2. more open

(Last note in each bar is pedal in next)

(A) (♩=60-72)

(B)

(C)

(D+E) 'AMEN'

アメリカにすみたいです。

2/4 5/8 3/8

A quoi se sert-ci?

4 strings

Every other chord brass  
Wind and string phase

not cello or bass

Bb Bb F# (Ab)  
F#x F#x

三拍子

overlap, etc.

< > < > < >

(♩ = 120)  
(in reverse)

Phase

repeat 2x each notes

(sequence?)

# マリア

(♩ = 40) ~~Handwritten notation~~

(♩ = 72)

semitones =  $\times$

(Tub Bells on agogic accents?)

17x1.5 = 25.5 inches  
{ 2 1/2 systems }

25.5" = 20" approx

5 3 1 5  
5 1 2 2  
4 5 3 2 1  
2 3

(D=132)  
(D=132)

{dim. 7ths}

1) 2) 3) 4) *fade across* *then cluster runs*

Fl. I  
Ob.  
Cl.  
V.  
Vla. I  
Vla. II  
Vc.  
Trop.  
Trbn.  
Trpt.  
Tuba

Handwritten vertical text on the left margin.

7)  $\text{♩} = 120$

**STOP HERE**

① ② ③ ④

22F =  $\begin{matrix} 3 & 5 \\ 4 & 8 \end{matrix}$

*Fg on way down*

LIST (PAGES TO BE COPIED) ORCHESTRATED.

III [3/4]

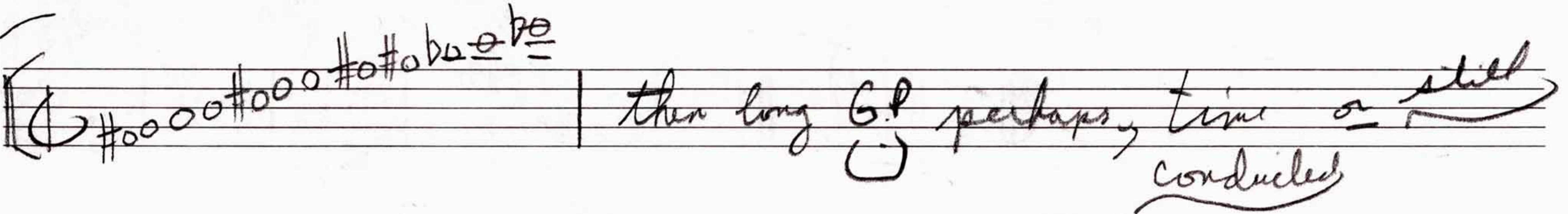
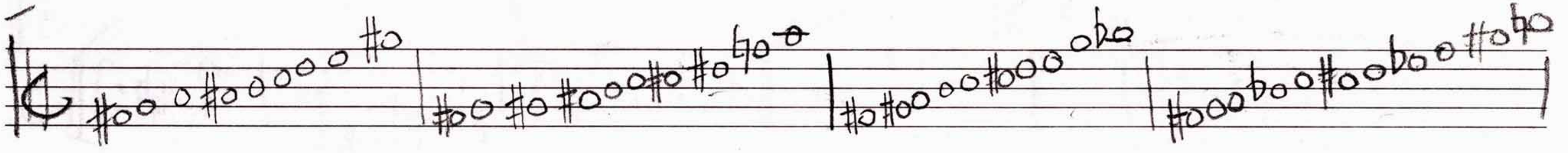
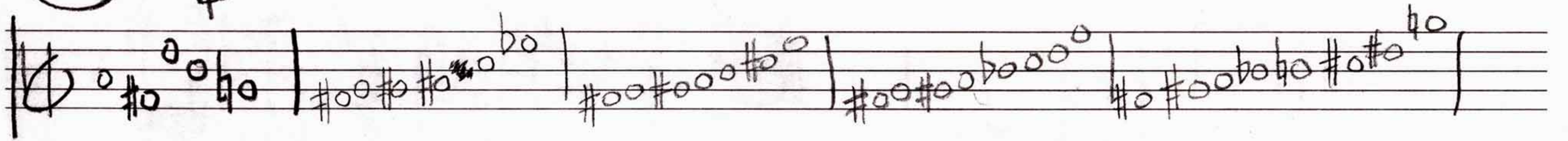

cross bar I → II 17 Long. 4  
 (sample) (4) - III very long  
 {3+5} 3 4  
 G.P. shot 181  
 Long G.P.

ACCENT  
 Brass/Piano/Vibe./Tub./Bass

pro. vln. vln. (4) vln. (5) Rpt. III A then 2x  
 10 A then 3x  
 8 A then 5x  
 10 A then 7x  
 9 A 11x

Strings

2 1 2 3 4 5 6 7 8 9 10

3 1 2 3 4 5 6 7 8 9 10

5 1 2 3 4 5 6 7 8 9

$D=1 / \text{!}=2$  (1,1,1,1,1, 2,2,2)

12/8

5/8

7/8

slow quiet; "new age?" loud obnoxious

with crotale  
molto vibrato

port.

use this figuration with large skips only

vibe. = arco

5/8

13" approx  
(♩ = 112)

(♩ = 112)

1) 2) 3) 4) 5)

1) 2) 3) 4) 5)

2/4      add 1      5      add 3      3/4      add 5      7      add 8      7

Tripl.      Tripl.

4 . . 4 4 4

4 4 # i i 4 #

#

# 御計算書

## 京王アートマン

### 聖蹟桜ヶ丘店

TEL 042-337-2581

お買上げありがとうございます。

3月は休まず営業いたします。

営業時間 10時から20時

01年03月12日(月)

No. 0302

NO302

21 @150

000116 カミセイヒン ¥300

小計 ¥300

外税(タイショウ 300) ¥15

合計 **¥315**

お預り ¥500

お釣り **¥185**

No. 2522

2点買

15:49TM