

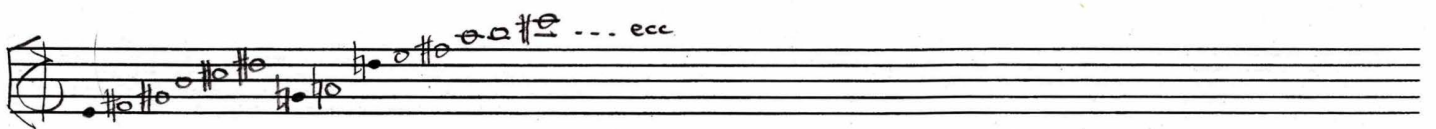

midpoint(s)

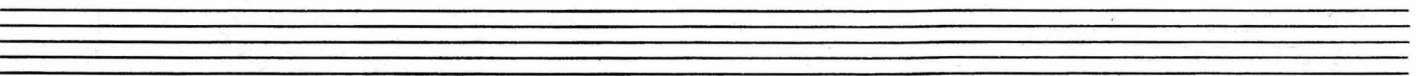

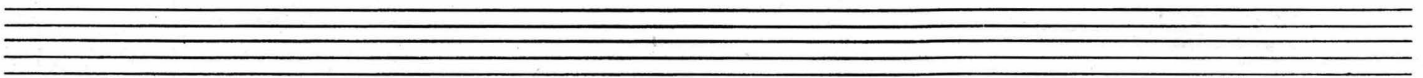
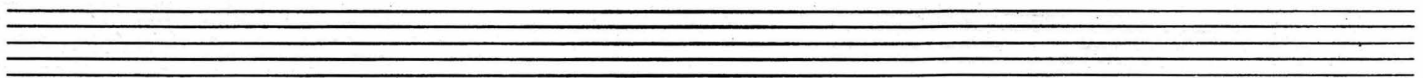
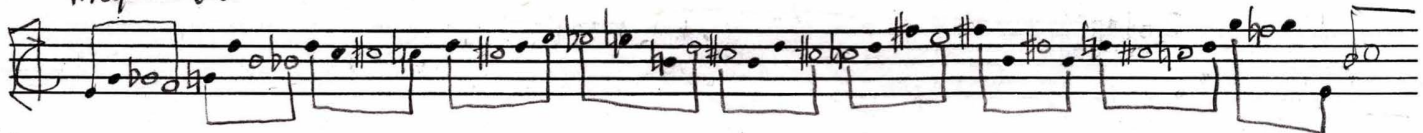
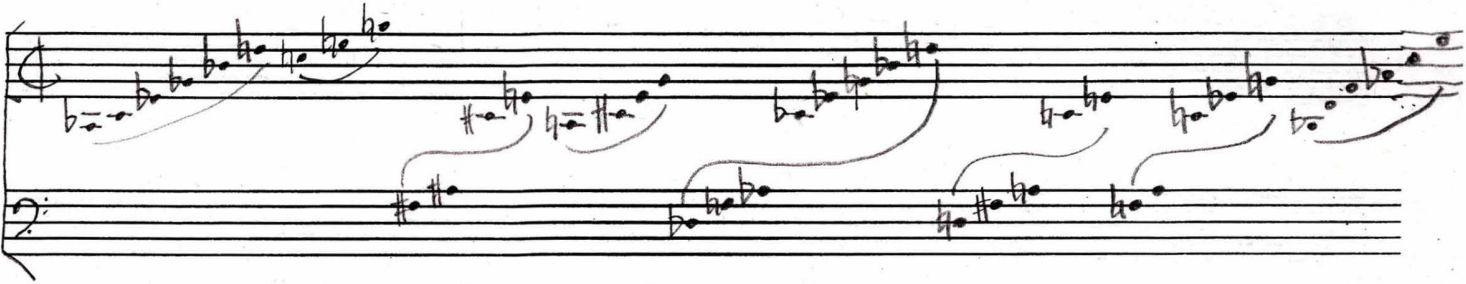
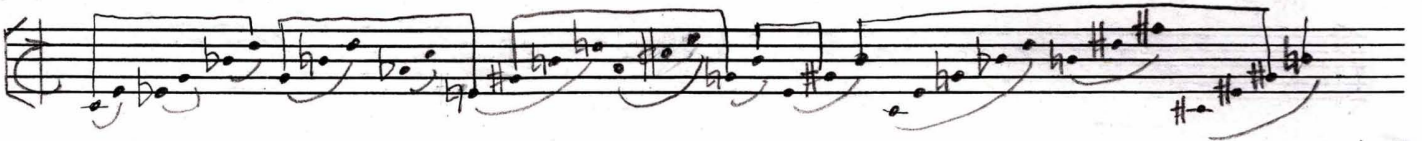

add complementations (partial)

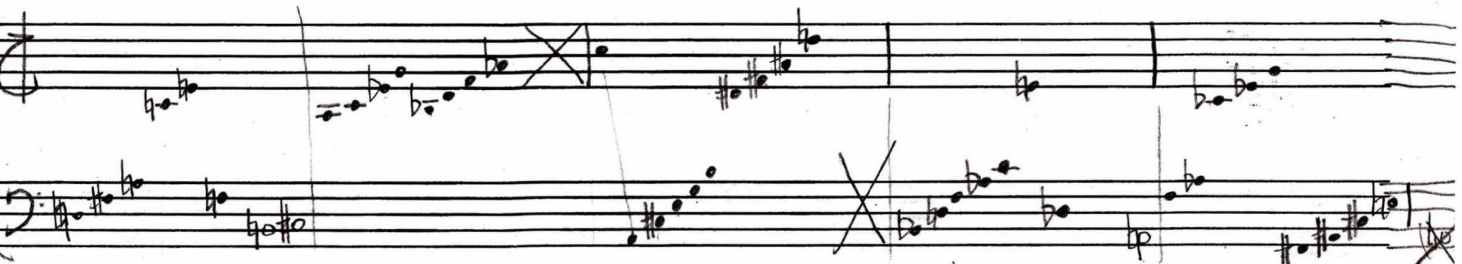
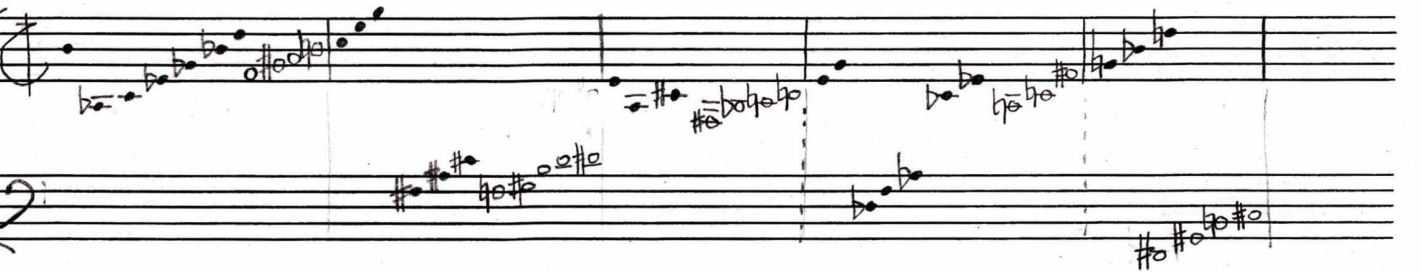
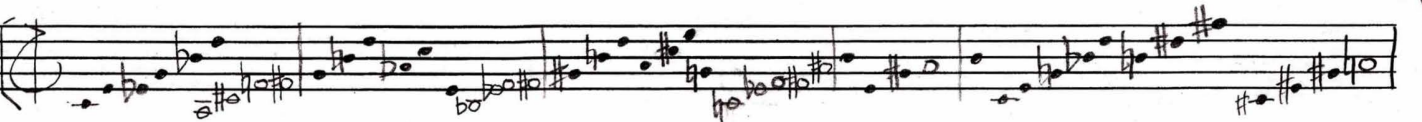
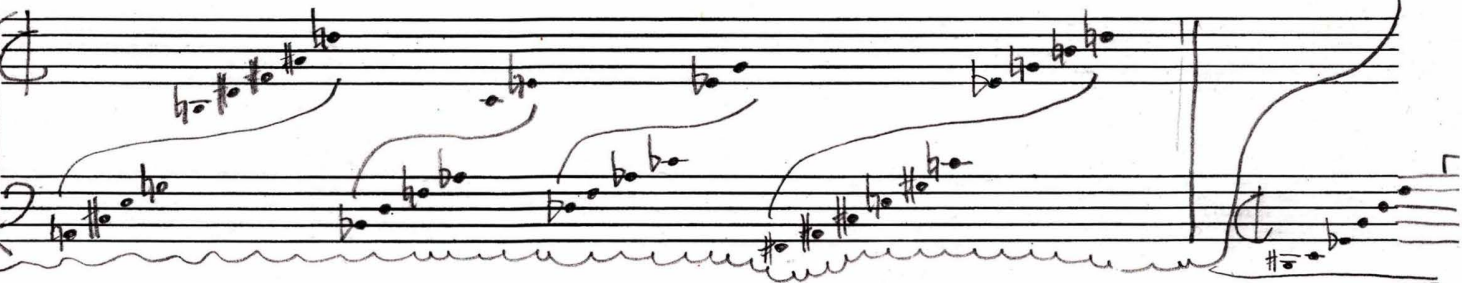

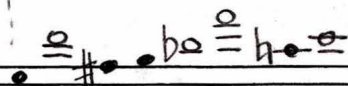
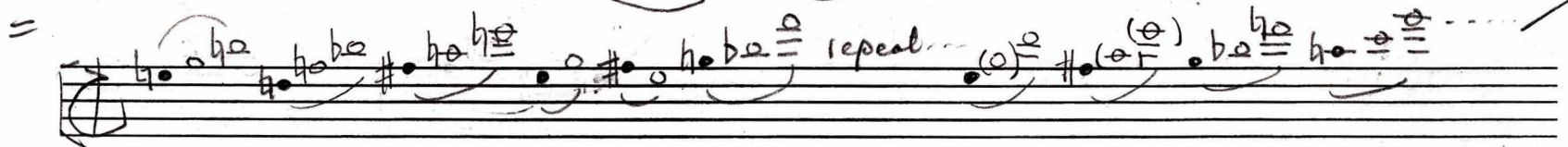
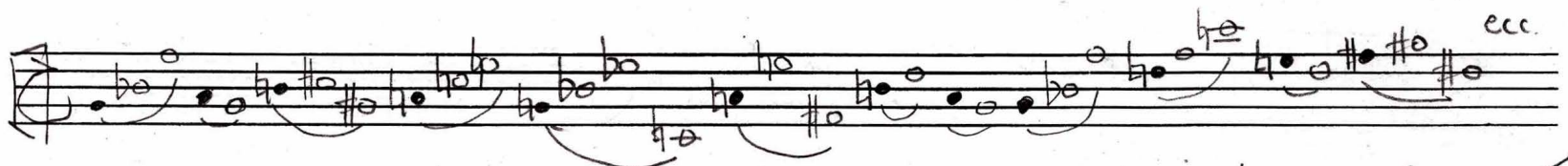
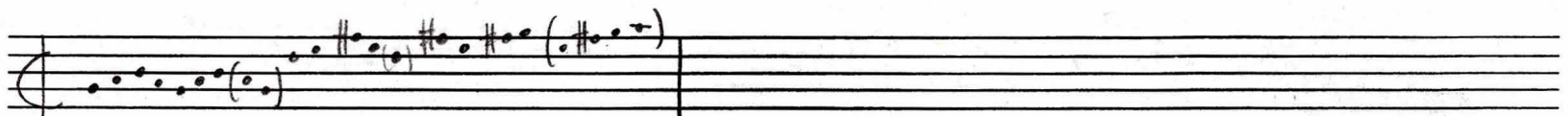
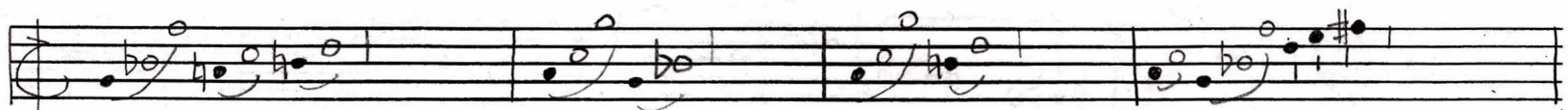
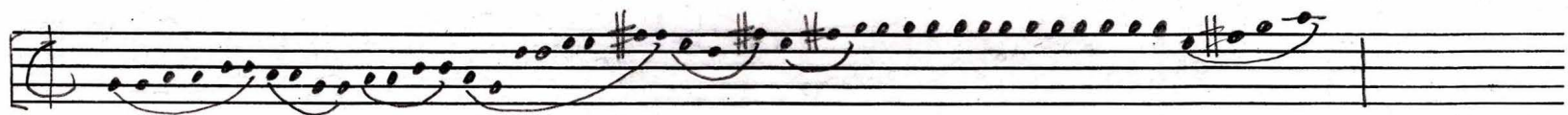

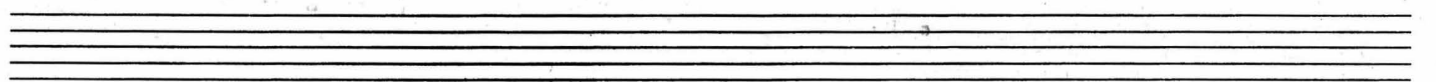
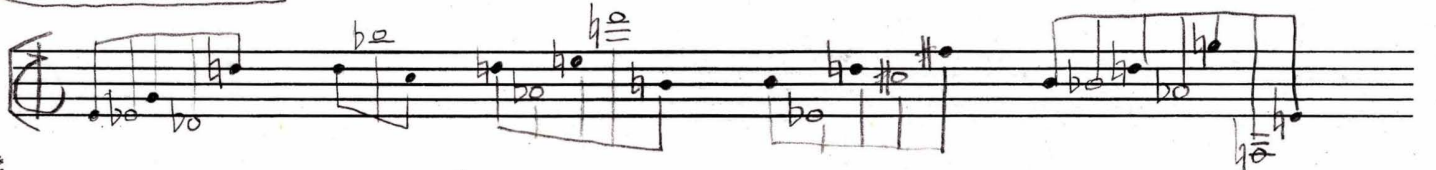
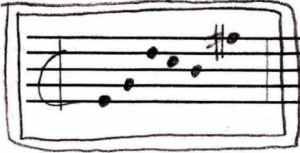
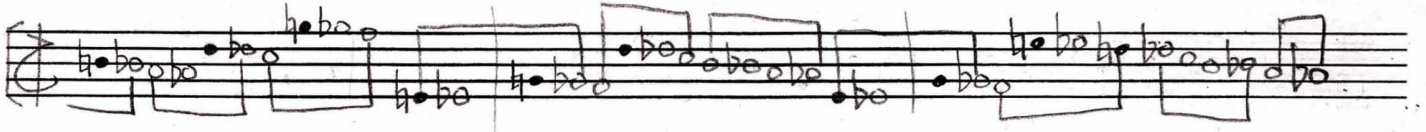

Canon at tritone (Canonic Fragments)

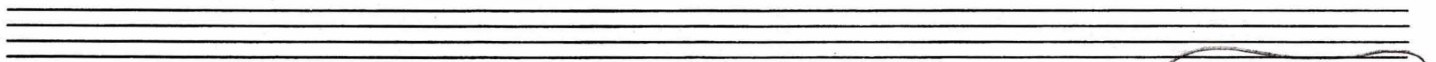

version 2 (transposed at successive descending minor thirds (fragments))

Play backwards?  
Retrograde?

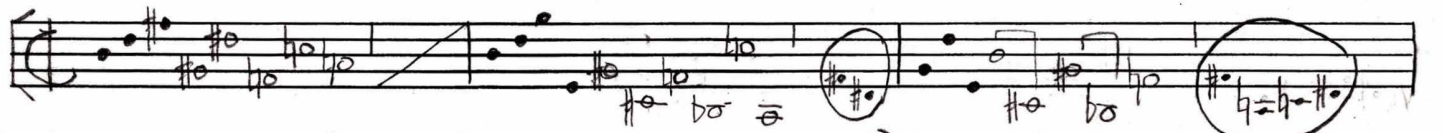
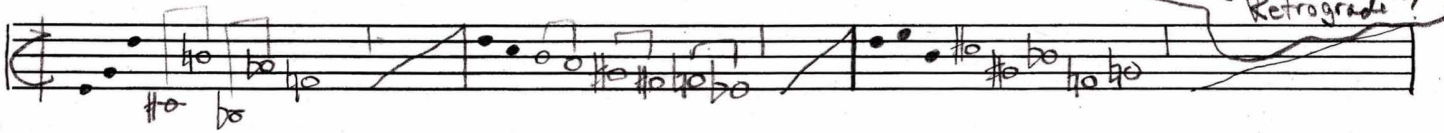

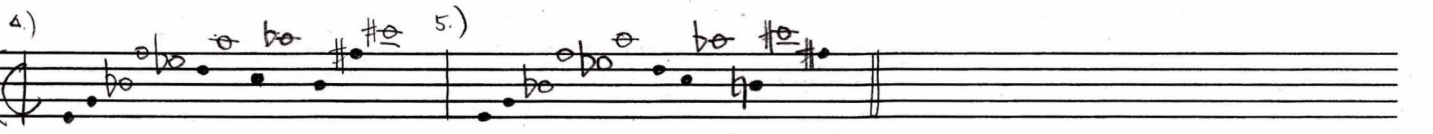
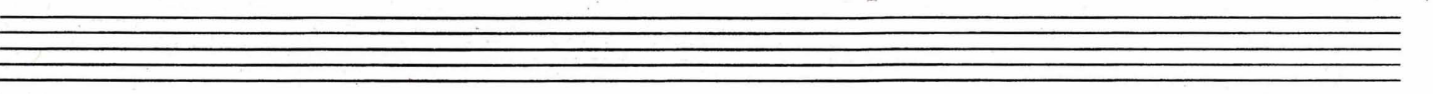
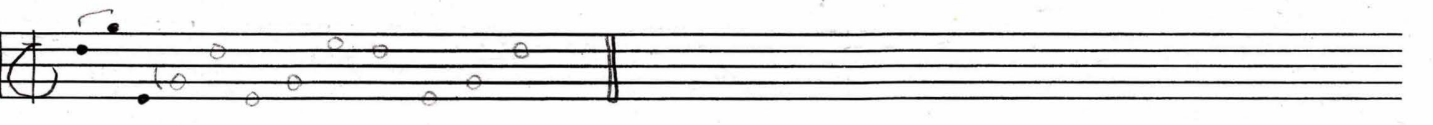
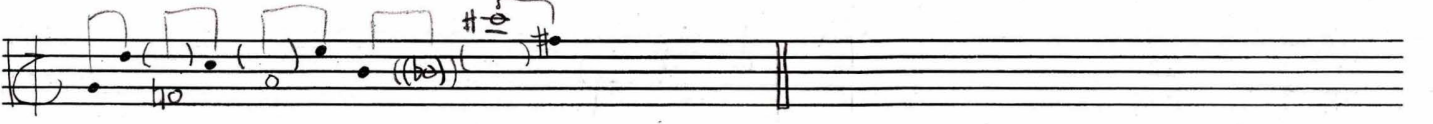
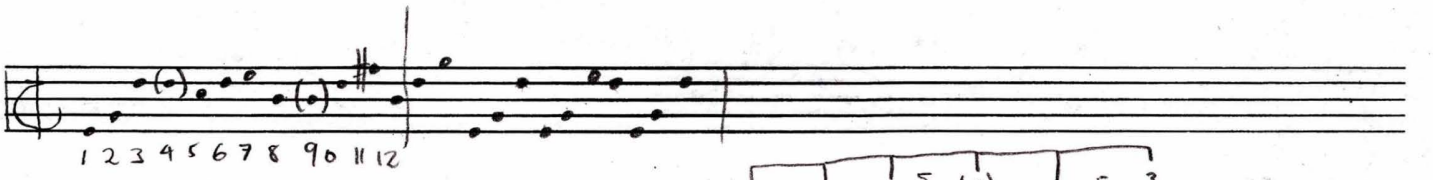
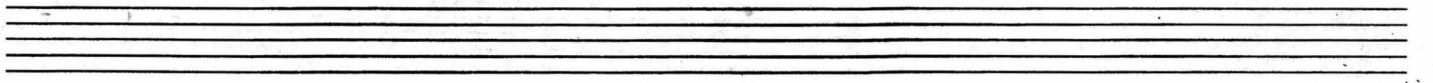
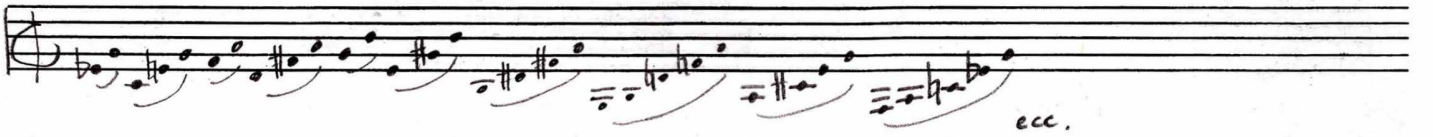
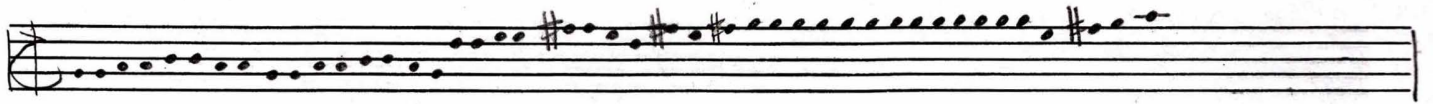

Cyclic Rotations

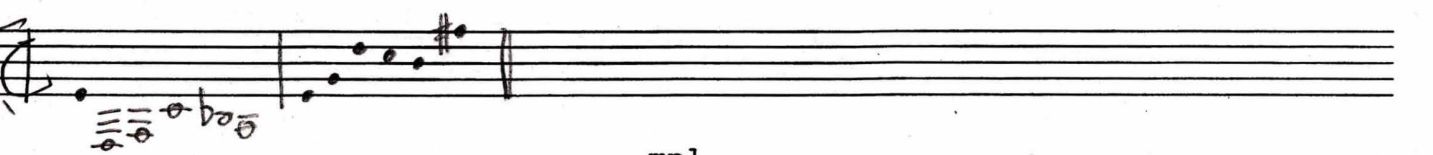

# CADENCES

or

(change contour?)

(Interruptions? Perturbances?)

1 2 1 2 1 2 3 4 3 4 5 6 3 4 7 5 1 2 1 2 1 2 3 3 3

4 4 1 2 3 4 5 6 7 8 1 2 3 4 5 5 5 6 8

Linear

mp1

Collection

Chromatic

distinct dichords, triads, tetrachords

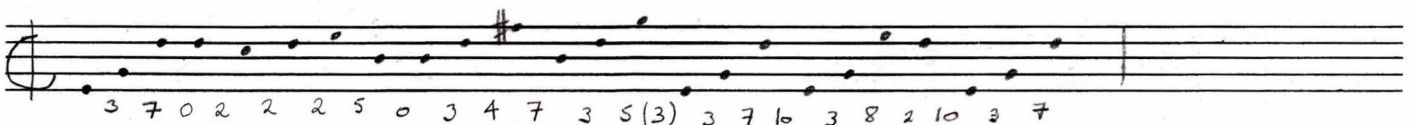
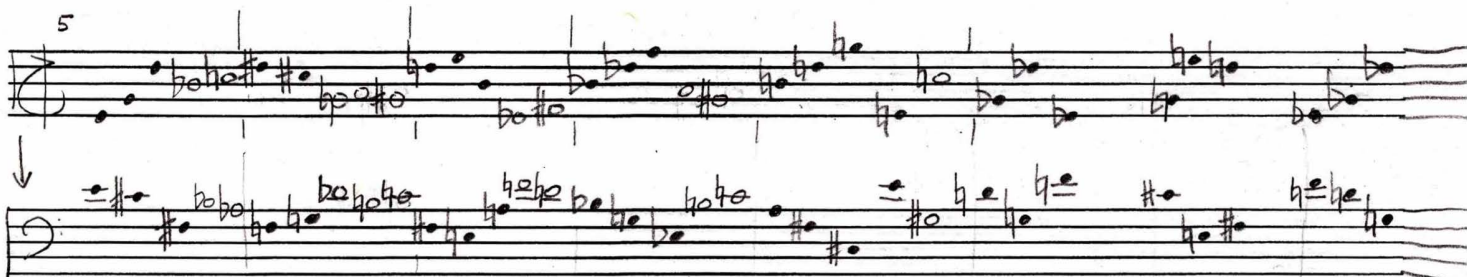
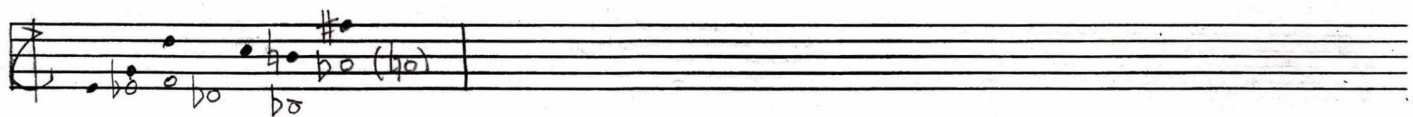

3 7 0 2 2 2 5 0 3 4 7 3 5 (3) 3 7 6 3 8 2 10 3 7

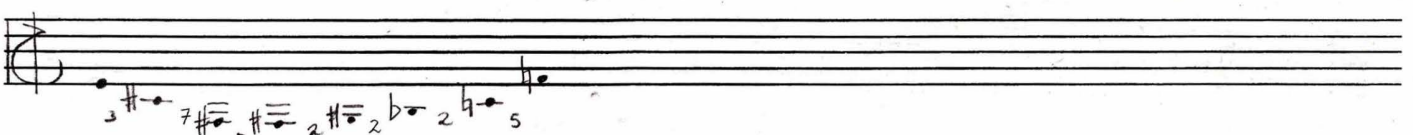

3 # 7 # 2 # 2 b 2 4 5

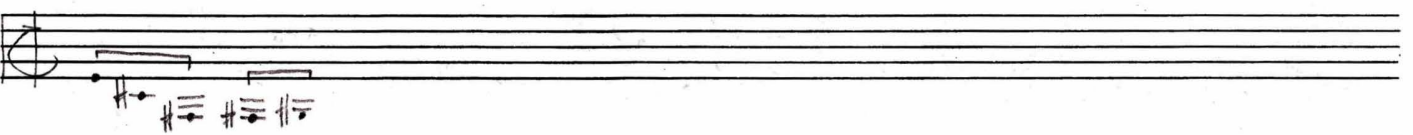

Orig + Inv. (chromatic juxtapositions)

mp1

Polyspectra

(change registers?) →

longer unfolding (add canons ----) (Use only partially ----? overlap...?)

C Ab F Ab

Spectra C Ab F Ab à être continué...

↓ Top line only

(Try Harmonic series 5 notes, 6 notes, etc.)  
(Try augmented triads)

or =

Two empty musical staves.

Two empty musical staves.

①

②

①

②

Harmony

Condensed

expanded

(Chord multiplications with partial complementations)

start 1.)

2.)

3.)

4.)

5.)

6.)

7.)

8.)

あまの  
たすけ

mpl

version I (without triplet "swing")

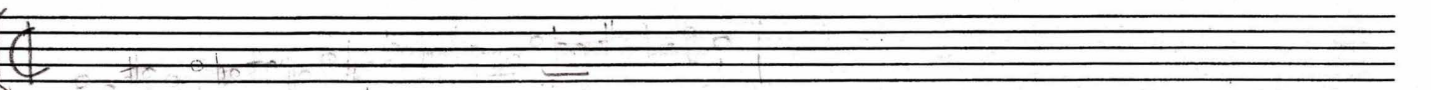
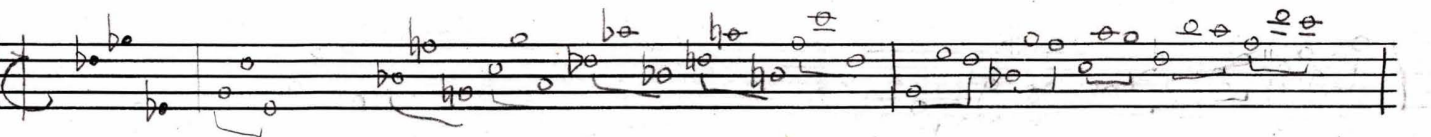
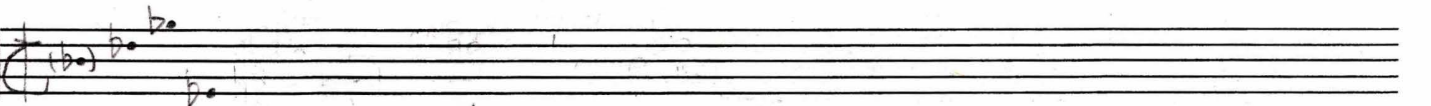
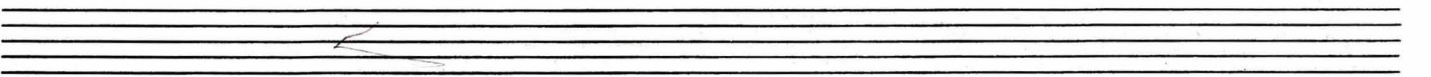
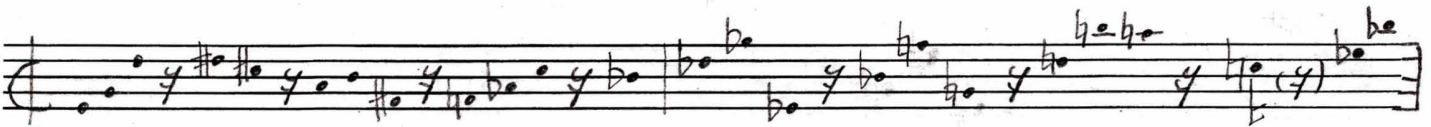
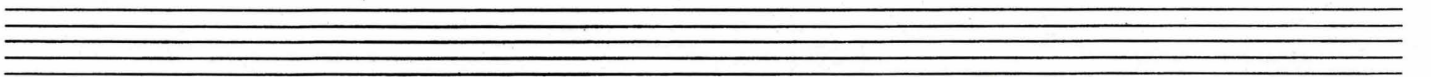
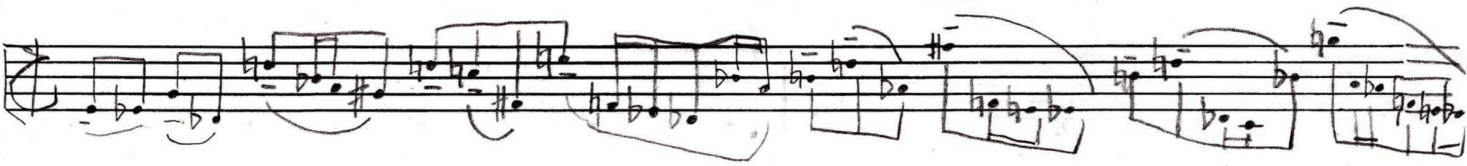
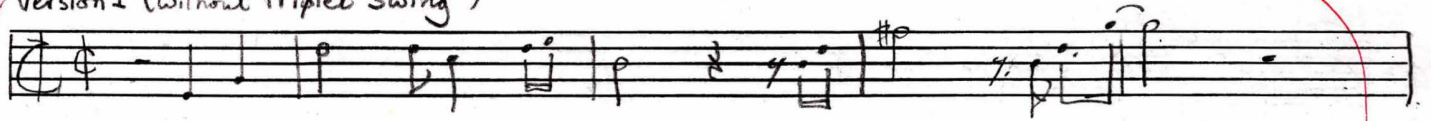

E Mixolidian Pentatonic

Alternating chromatic alterations

(Harp)

with modal accompaniment (check with piano)

New rhythm (irregular, ♩ pulse) (?check)

Looping

Looping with rotations (cyclic)

たすけて

[Isorhythm: ♩. ♩. ♩. ♩. ♩. ♩. ♩. ♩.]

24 notes

Retrograde

Inversion

(without octave doublings)

Chords: Prime and Inversion (superimposed) (durational value = number of notes x ♩)

Modal mixture version of original melody

synthetic Mode (?)

mpl

((simultaneous? thirds?))

↓ reduced

↓ (↓ 8ve?)

[sempre L.v.]

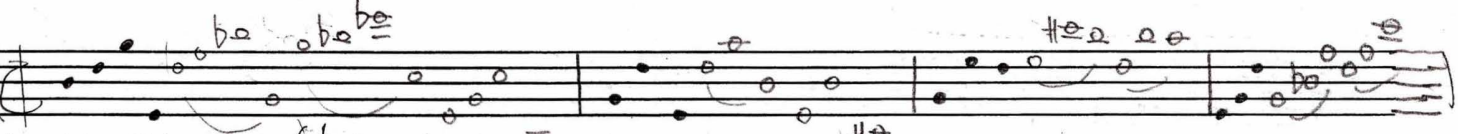
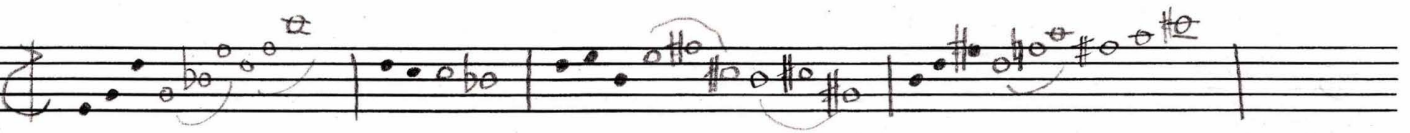
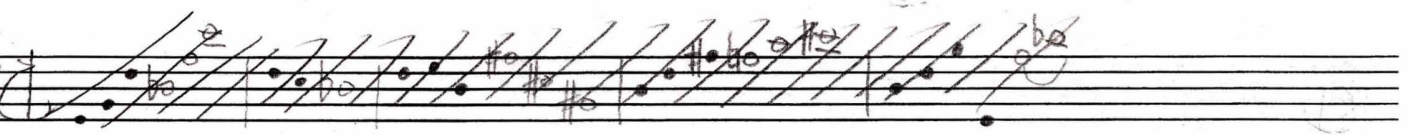
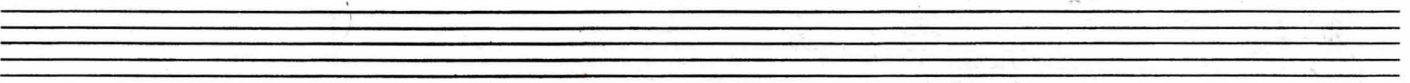
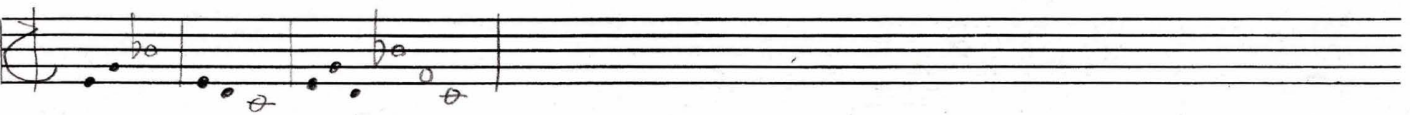
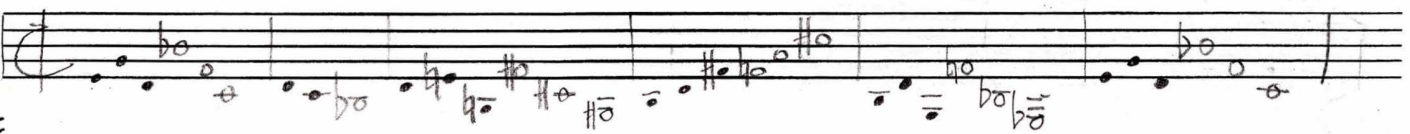
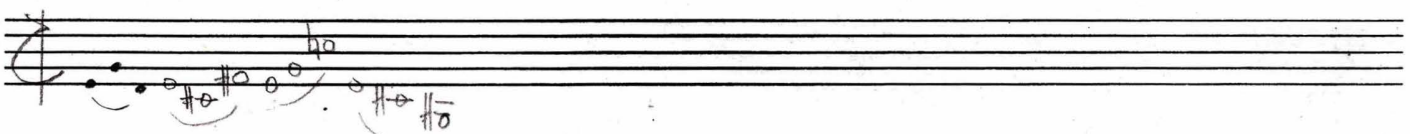
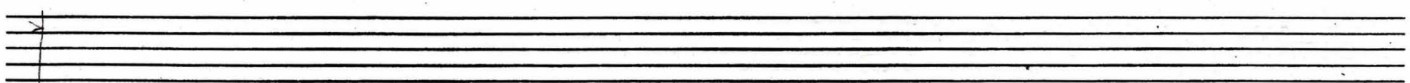
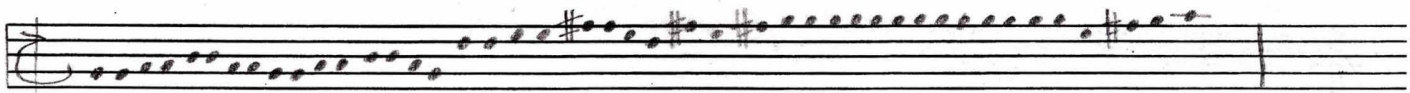

Chromatically altered (down one octave)

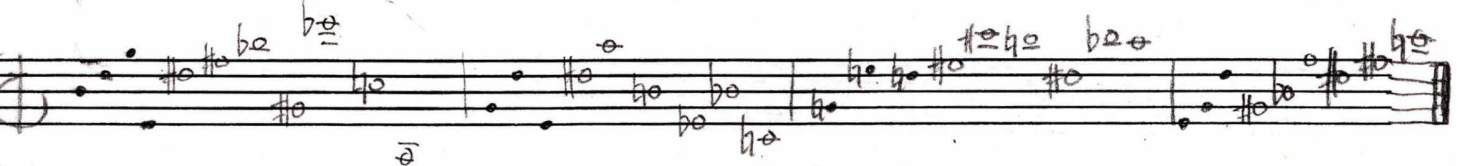

*fast*

3 2 3 4 1 2 3 5

Isorhythm:  $\underline{3} \underline{2} \underline{3} \underline{4} \underline{1} \underline{2} \underline{3} \underline{6}$

mp1

(6J + 15F)

near-pentatonic  
b o b o # o b o

E11

2

etc

11

2 1 3 4 5 6 — 2 1 3 4 5 6  
 1 3 4 5 6 2 — 2 4 5 6 1 3  
 3 4 5 6 2 1 — 2 3 4 5 1 6

4 5 6 2 1 3 — 2  
 5 6 2 1 3 4 — 2  
 6 2 1 3 4 5 — 2

2 1 3 4 5 6  

2 1 4 6 7 8 5 3  

2 1 4 6 7 8 5 3	2 1 4 6 7 8 5 3
1 4 6 7 8 5 3 2	2 5 7 8 1 6 4 3
4 6 7 8 5 3 2 1	2 4 5 6 3 1 8 7

6 7 8 5 3 2 1 4	2 3 4 1 7 6 5 8
7 8 5 3 2 1 4 6	2
8 5 3 2 1 4 6 7	2

5 3 2 1 4 6 7 8	2
3 2 1 4 6 7 8 5	2

<del>2 1 4 6 7 8 5</del>	<del>2 1 4 6 7 8 5</del>
<del>1 4 6 7 8 5 2</del>	<del>2 5 7 8 1 6 3</del>
<del>4 6 7 8 5 2 1</del>	<del>2 4 5 6 3 1 8</del>

<del>6 7 8 5 2 1 4</del>	<del>2</del>
<del>7 8 5 3 1 4 6</del>	<del>2</del>
<del>8 5 2 1 4 6 7</del>	<del>2</del>

<del>5 3 1 4 6 7 8</del>	<del>2</del>
--------------------------	--------------

mpl

5!

6 durational values  
♩ ♪ ♫ ♮ ♯ ♭

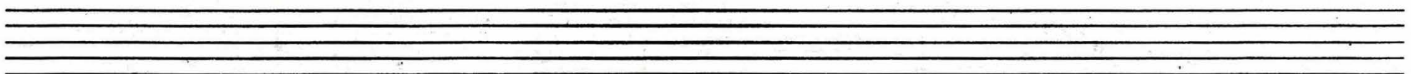
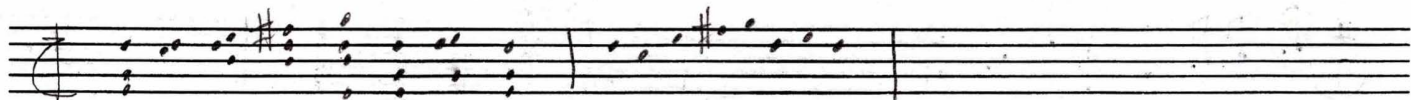

1 2 3 -  
2 3 1  
3 1 2

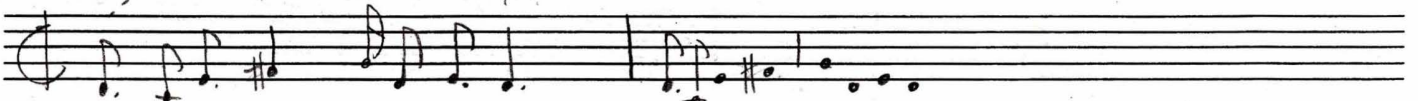
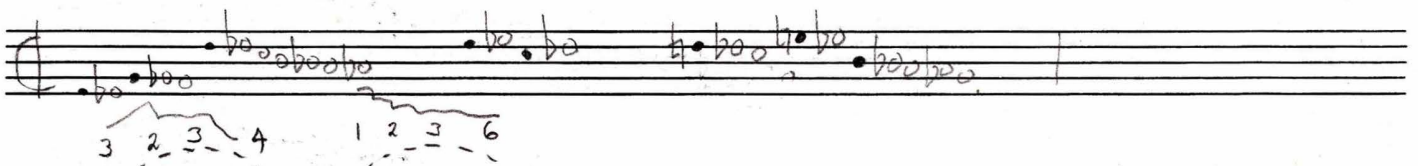
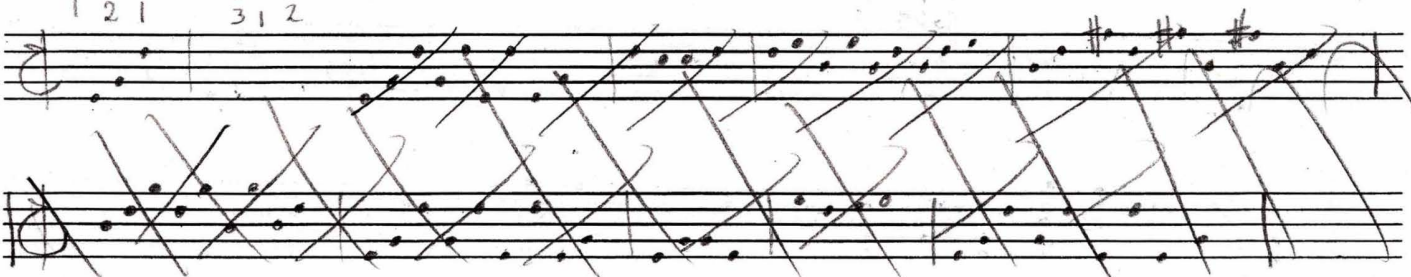

6 5 3 1 8 1

doan

E-phrygian	G-ianian
-aeolian	-dorian
-locrian	-lydian
-dorian	-mixolydian

ionian, dor, lyd. mix, dorian, phr.,  
mix, ael. aetolian, locrian

locrian phrygian aeolian dorian

1.) 2.) 3.) 1.) 2.)

dorian  
phrygian  
aeolian

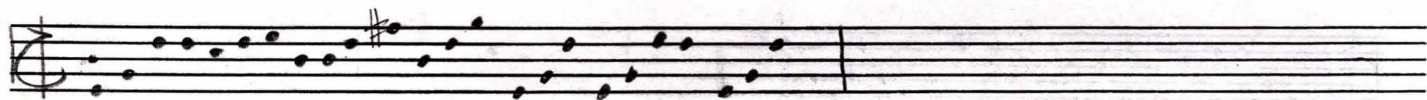

successive descending M3 transpositions (change contour)

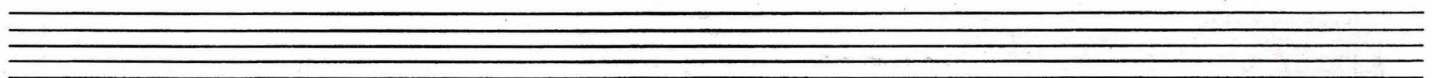
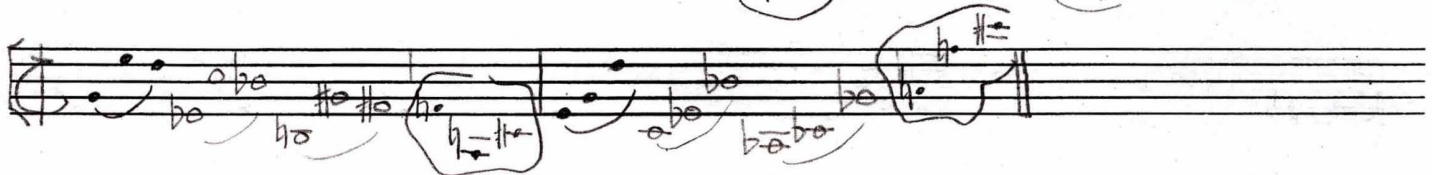
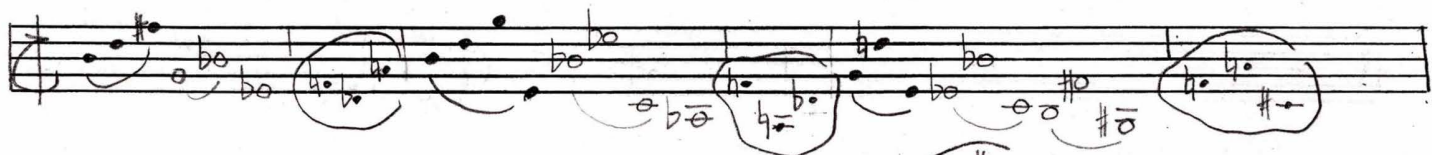
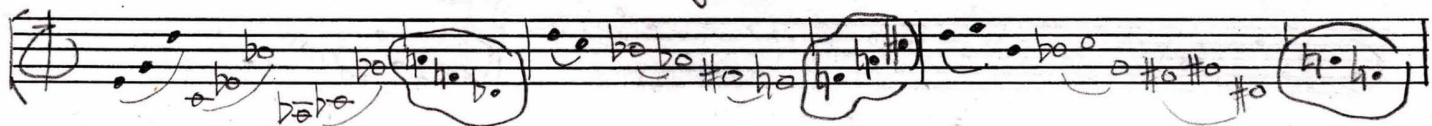

semitone neighbours notes

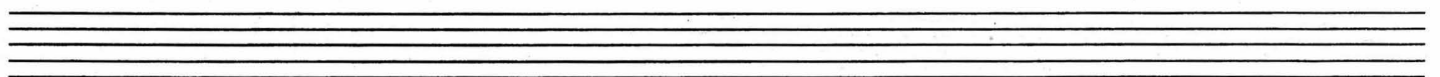
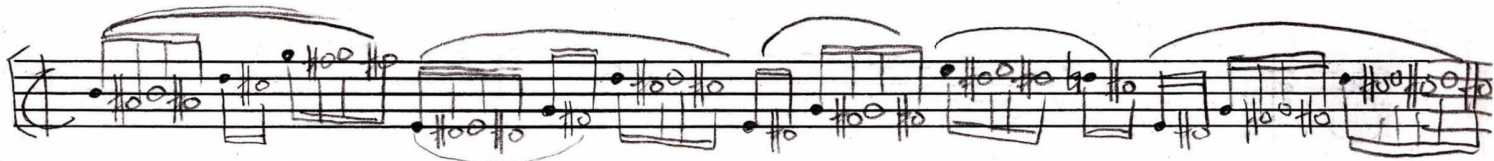

version i (x)

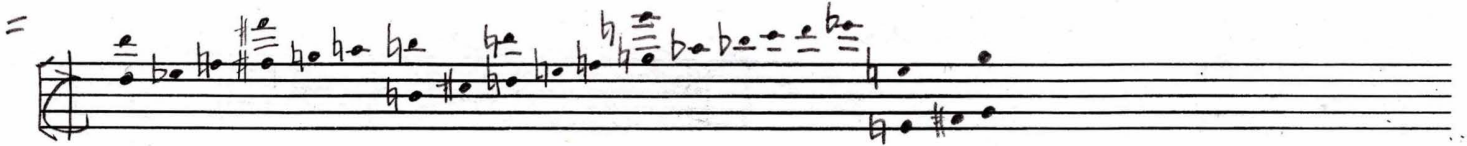

version ii

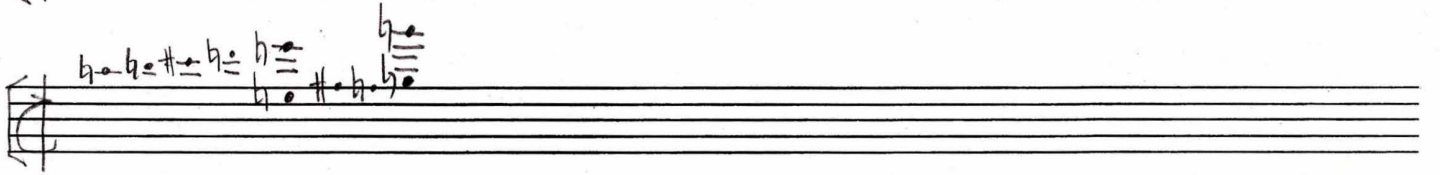
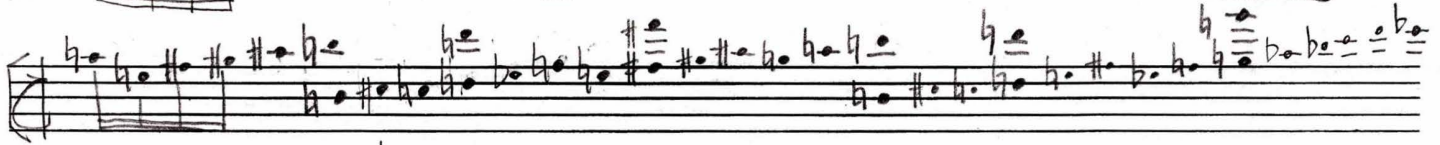
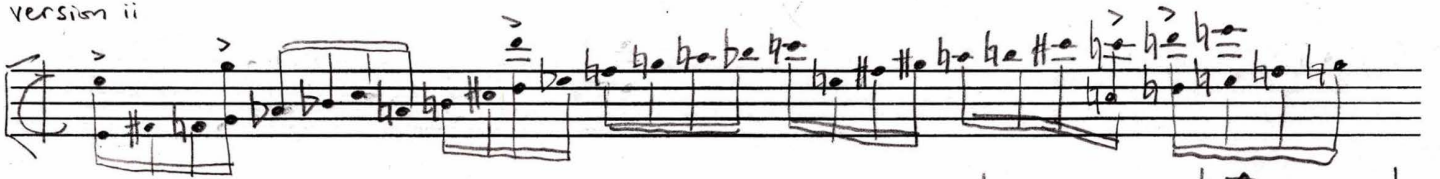

Slow, sostenuto, fewer octave doublings

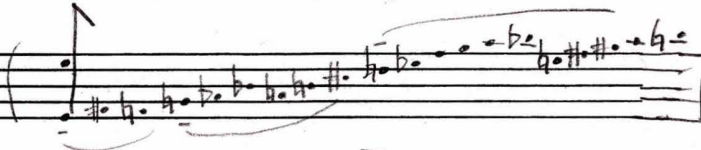

version iii (J=66)

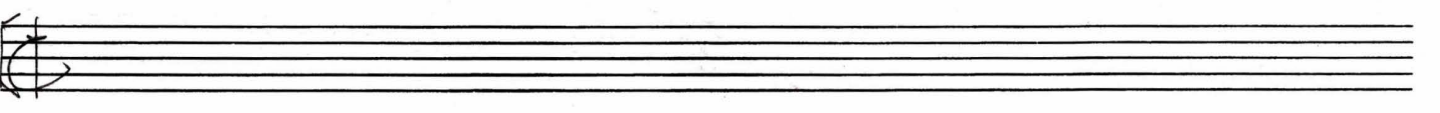

Two empty musical staves.

=

Start

=

=

=

Reduced

=

New pitch fields

whole tone

complement

=

E F# G B C D

An empty musical staff in treble clef.

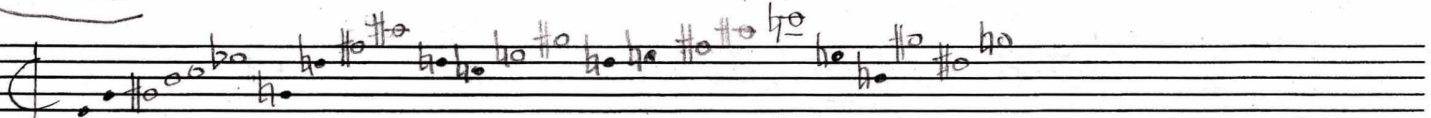
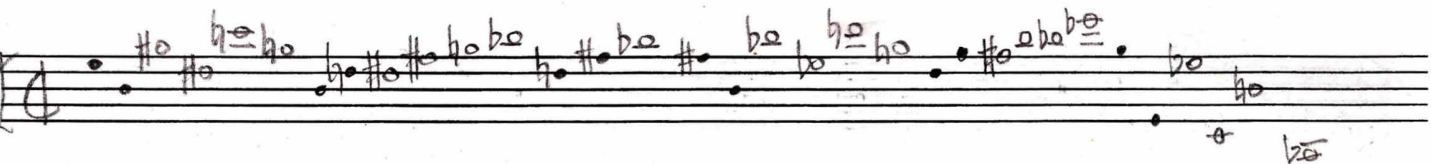
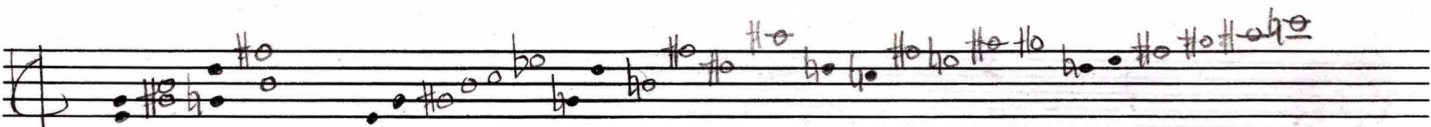
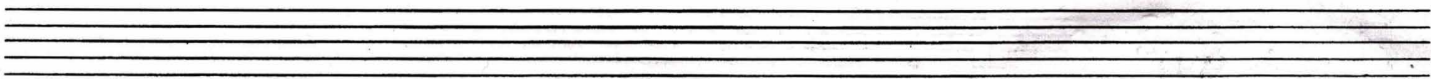
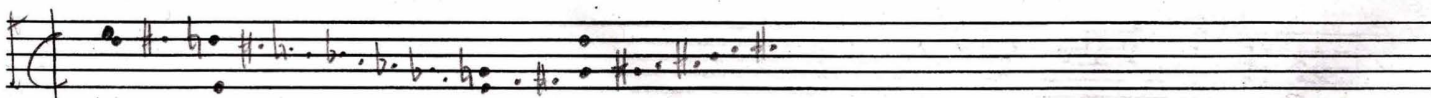
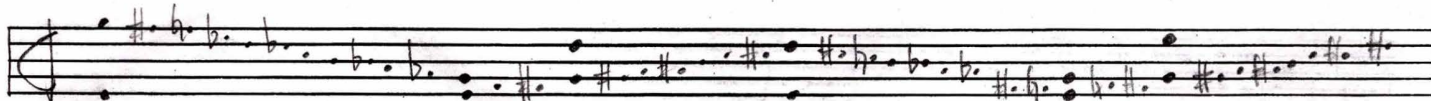
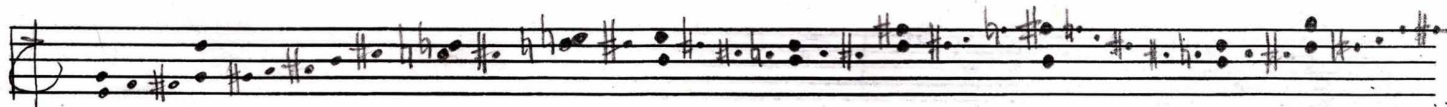

reduced to one transposition

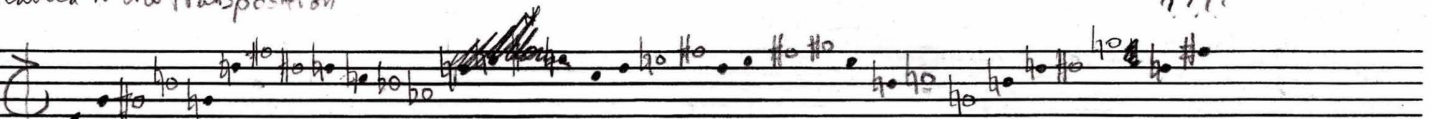

???