

Canons at PS

A section of handwritten musical notation that has been heavily crossed out with multiple diagonal lines, rendering it illegible.

Sorhythm: 3 2 3 4 1 2 3 6

(5)

Minor version > (Modal Mixture)
with octave displacements, obscure melo

{ Uibe + 2 Fl. } { Prep. Pno. } { Hp. 1 + Hp. 2 } { Pno + 2 Cel. } T. Bells + 2 Trb. (all Trp.)

Uibe + 2 Fl. (v) Hp. 1 + Hp. 2 Pno. P. Pno. T. Bells

Chords

$\downarrow = 100$ piu mosso... (cancel repeats?) $(4 \times 4) (1 \times 7)$

*x

C+ G+ D+ a- Bb E+ B+

C+ Eb+ B- ... Ab+ E dom7 C+ C dom7 (C dom7?) G+ Bb+ D- B+

A C

E+ C+ A+ F#+ D+ B+ G+ Eb+ C+ B+ G+ E+ C+ Ab+ F#+ D+ B+ G+

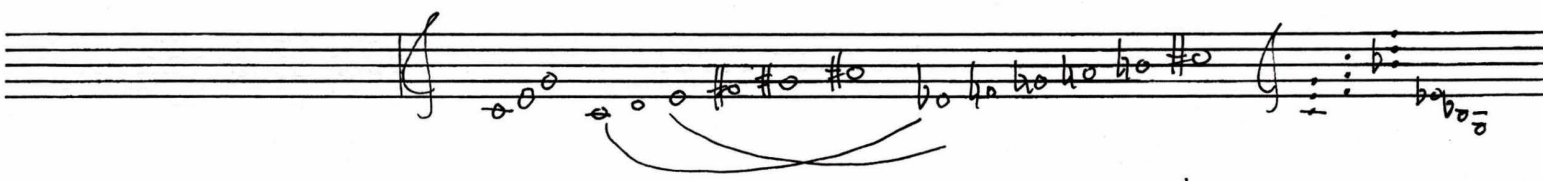
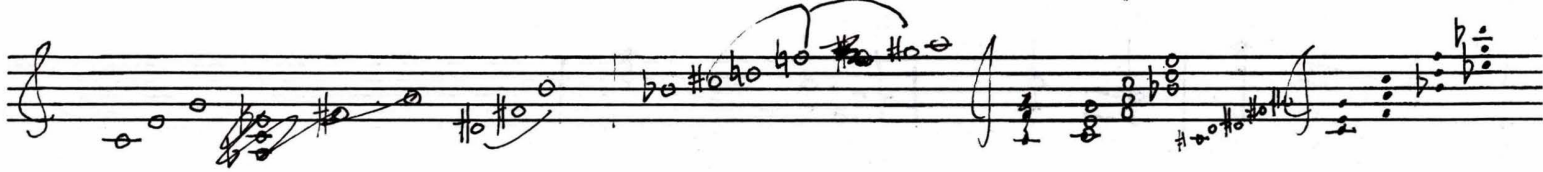
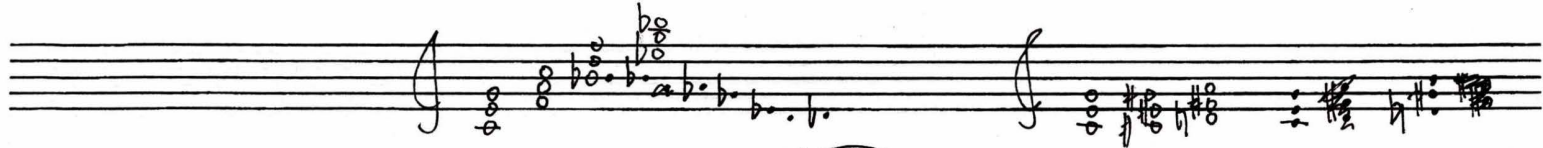
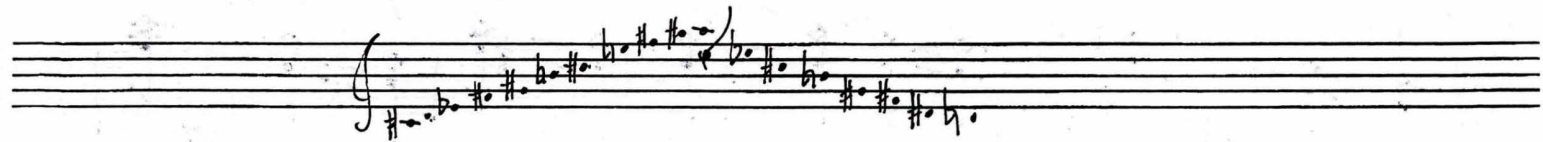

(♩ = 52-54)

very bright hazy (vibe.)
 13+ ... 3

slow (♩)

"Augmented" version

8♩ 2+3+3 = 5♩ 8♩

1 2 3 → 1 2 3
 3 1 2 → 1 2 3
 2 3 1 → 1 2 3

1 2 3 2 3 1

1 2 3 1 2 3

3 1 2
2 3 1

1 2 3 4 5 6 7 8 9 10 11 12 13 14 15 16 17 18 19 20 21 22 23 24

1 2 3 4 5 6 7 8

1 2 5 5 4 5 6 3 3 5 7 3 5 8 1 2 5 1 2 6 5 1 2 5

2 5 5 4 5 6 3 3 5 7 3 5 8 1 2 5 1 2 6 5 1 2 5

[1 4 4 3 4 5 2 4 6 2 4 7 8 1 4 8 1 5 4 8 1 4 8]

5 5 4 5 6 3 3 5 7 3 5 8 1 2 5 1 2 6 5 1 2 5 2 2

[1 1 8 1 2 7 7 1 3 8 1 4 5 6 1 6 7 2 1 5 7 1 5 6]

Chromatic alterations

③

②

①

1 2 4 4 3 → 1 2 4 4 3
 2 4 4 3 1 → 1 3 3 2 4
 4 4 3 1 2 → 1 4 2 3
 4 3 1 2 4 → 1 4 2 3 1
 3 1 2 4 4 → 1 3 4 2 2

5 1 2 4 4 3 6 7 6

(1=126) with C⁹ chord with syncopation

5 7 8 1 1 1 5 2 4 5 3 4

5 7 3 5 7

$71I = \frac{36.51}{112} = \frac{1}{60}$

D^bC^bB^b / E^bF^bG^bA^b

- ① D^bC^bB^b / E^bF^bG^bA^b
- ② D^bC^bB^b / E^bF^bG^bA^b

1.) 2 harps

2.)

3.) 4.) 5.)

6.)

⑦ same as 1

6.) 7.) 8.)

3 4

D# F#

E_b → D

E → E_b

Double neighbour notes.

single neighbour note

double neighbour note

~~single neighbour notes w/ complementary subsets~~

Brass + Piano; incisive + vibe

A Eb G E Ab etc

version 1

FXBXX

version 2

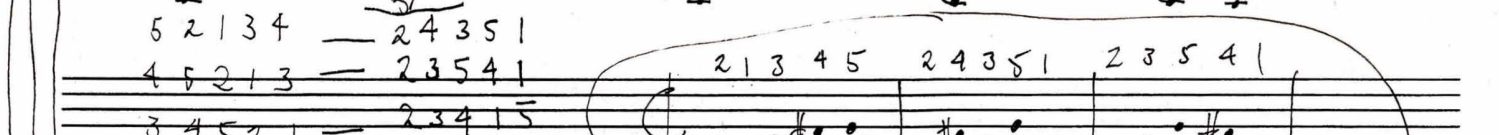
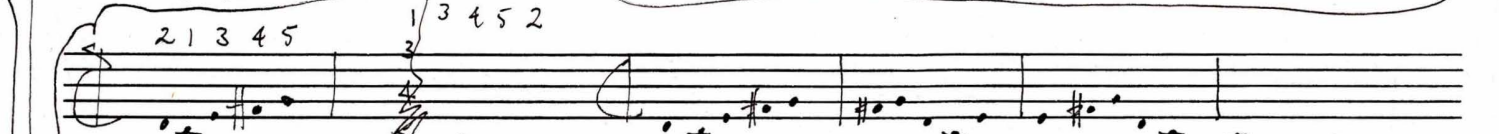
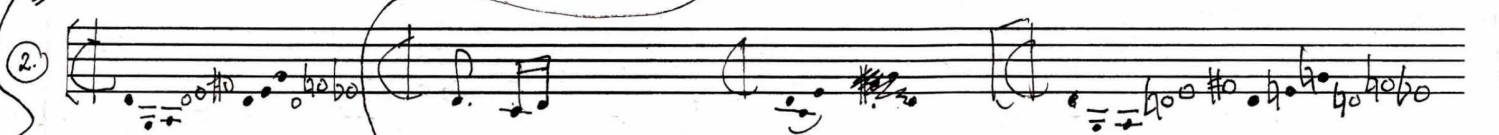
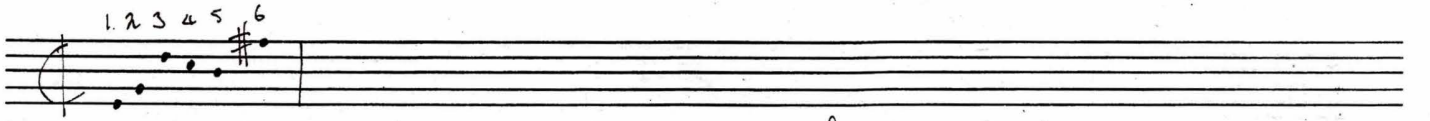

mp1

4 5 6 7 8 9 10 11 12 13 14 15 16 17 18 19 20

Bb → 11 13 17 18 etc.

C → 10 12 15 16 A →

very slow chords

reiterate notes within decay of each chord

check last part

cl. (ha.) x ob. vc.
x bsn. cb.

with above pattern

July 10, Trail of Blood drops on sidewalk, St. Laurent → St. ... mp1 Pho 2000

E-Lydian

G-Loerian

D-Lydian

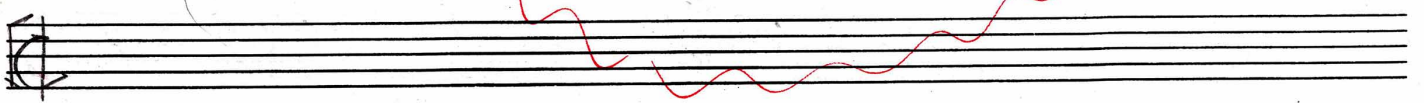
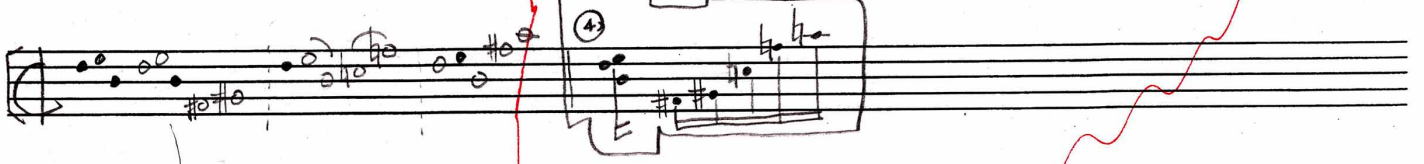
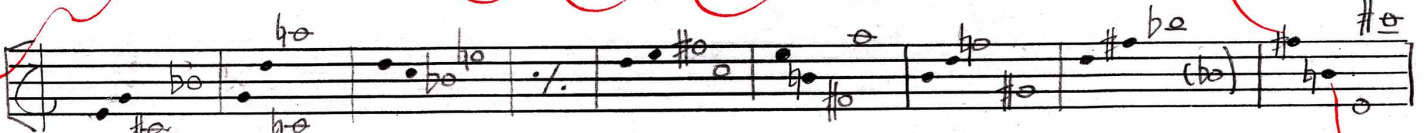
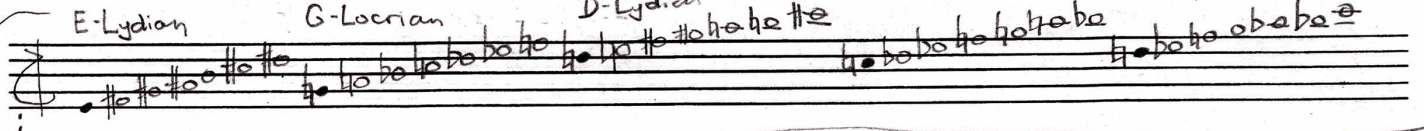

Inversions + Rotations (Big chords!!!)

mp1

a)

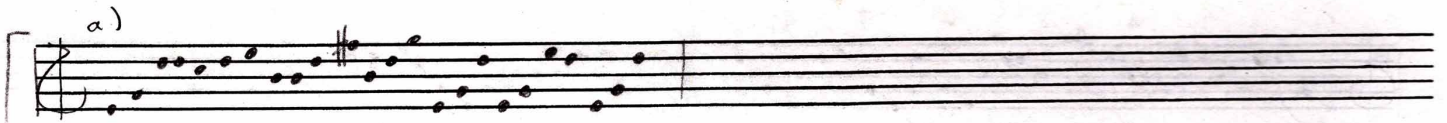

b)

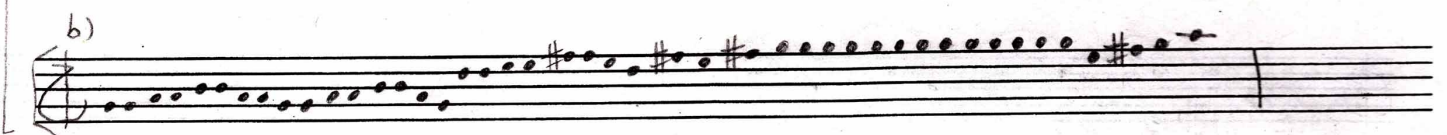

varied number of repetitions

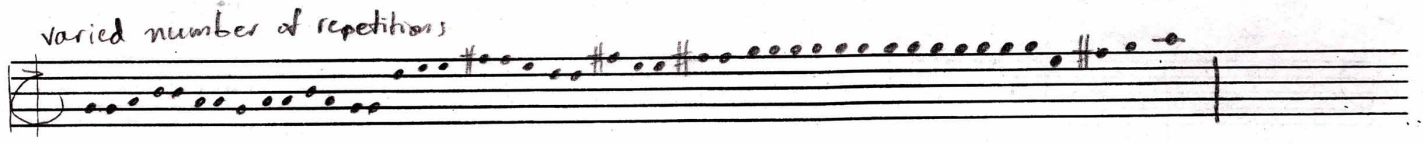

a)

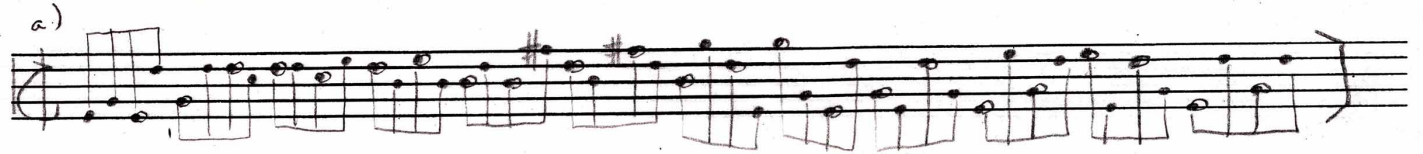

b)

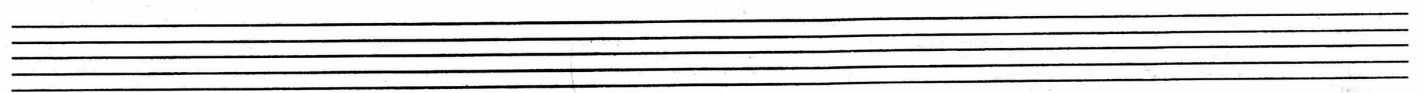
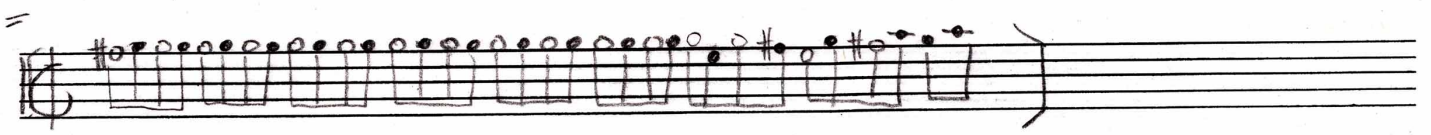
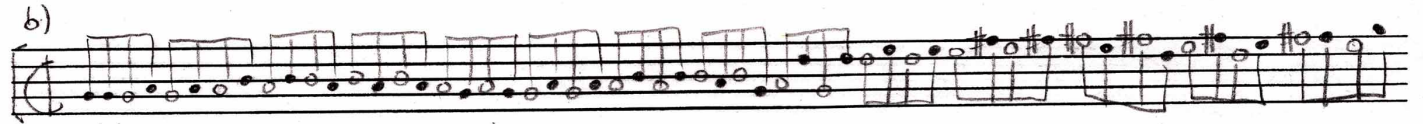

variation (d=ca.60...?)

etc

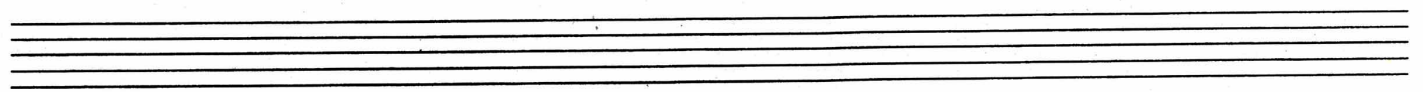
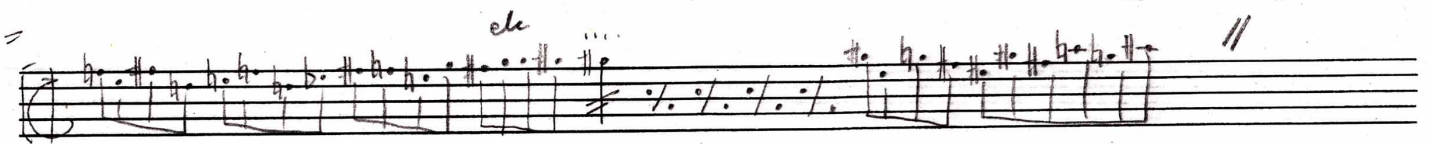

a) whole tone

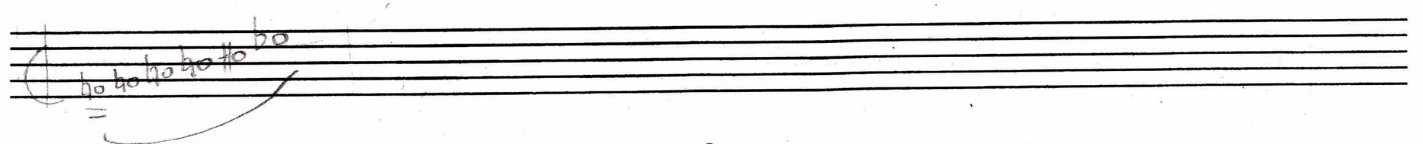

1 2 3 4 5 6 7 8.

(Root movement in thirds.)

E+ C#+

=

with repetitions

repetitions and chromatic alterations

expanded repetitions

mp1

a b c d e f g h

1 2 3 4 5 6 7 8 9 10

a₁ b₂ c₃ d₄ e₅ f₆ g₇ h₈ a₉ b₀ etc.

C A_b B_b G_b E_b

2 + 2 + 2 + 3 + 3 + 3 = 15

Robes

$\text{♩} = 40$

vibraphone
t. bells

2 trumpets
2 trombones

(or slower)

(♩ = 48-52)

Ciel / Celest

ossia

T. Bells

- recorder
- ocarina
- piccolo / flute
- slide whistle
- referee whistle

A

B

Klangfarbenmelodie (very slow)

Diads

Rotated about E

↓ clusters

↓

↑

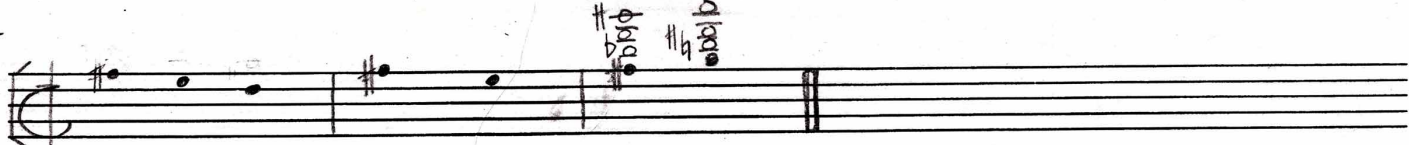
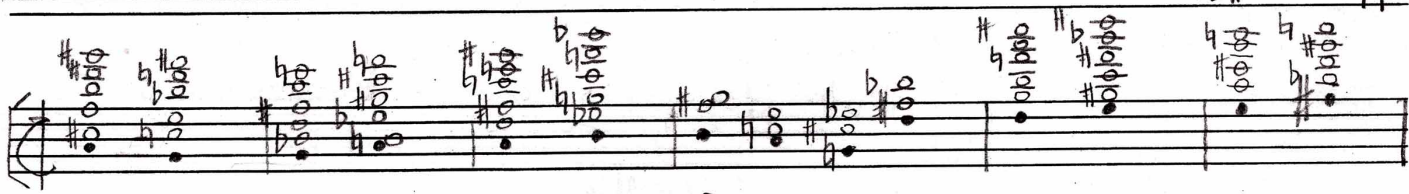
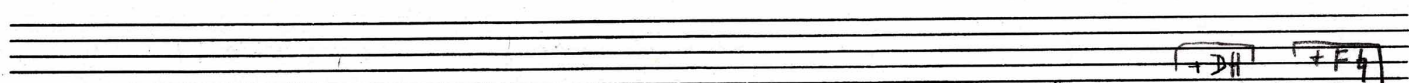
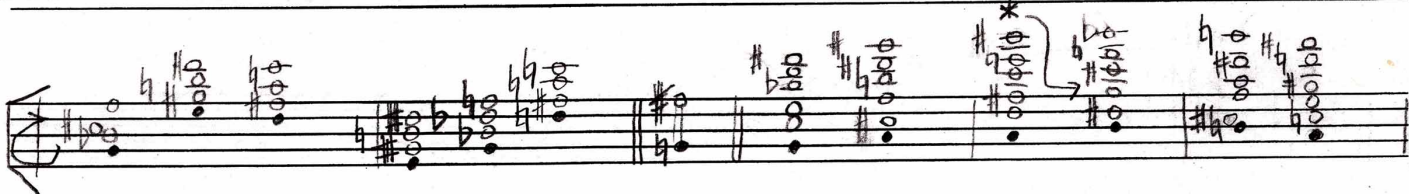
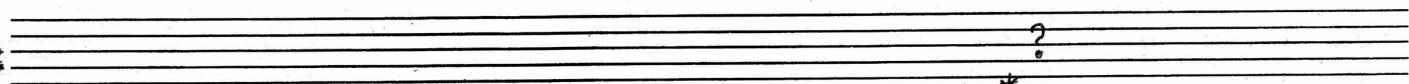
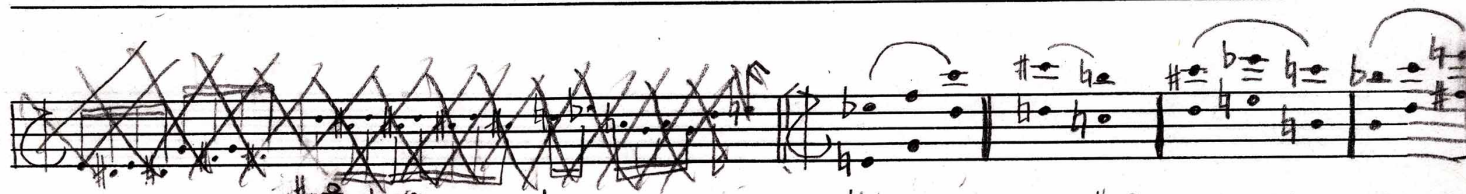
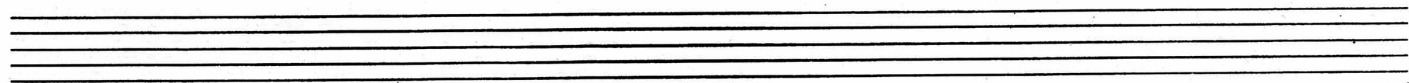
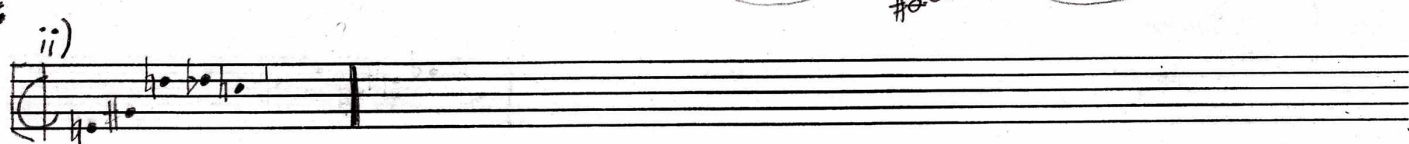
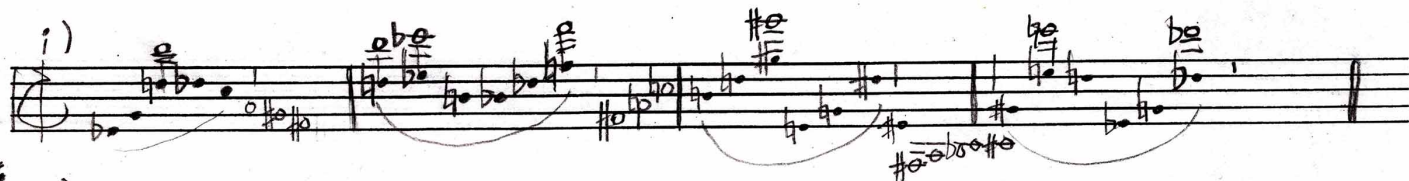
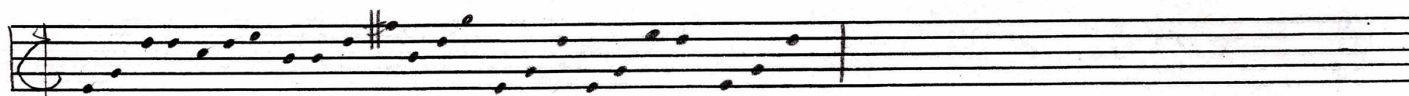

Octave displacements

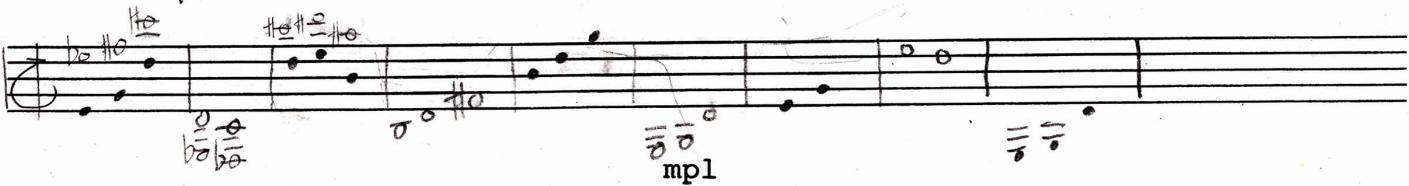

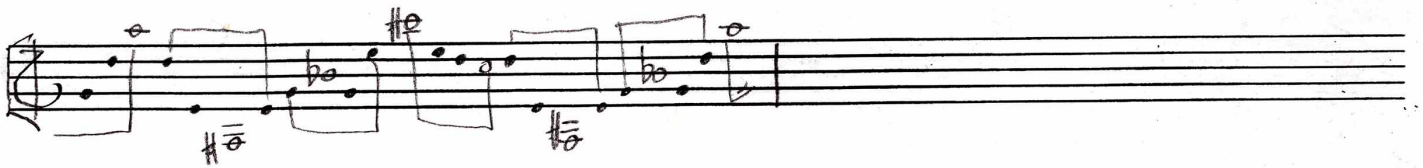

w/Canon at P5 (P₁-5)

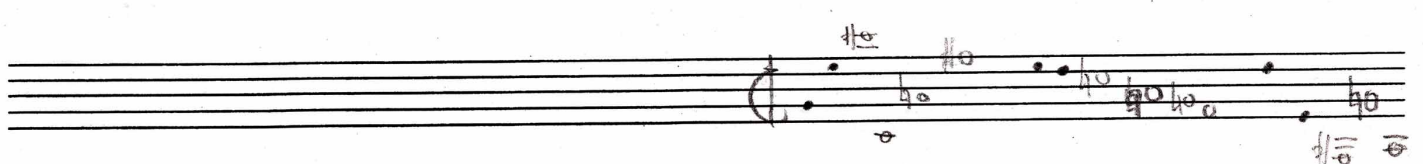
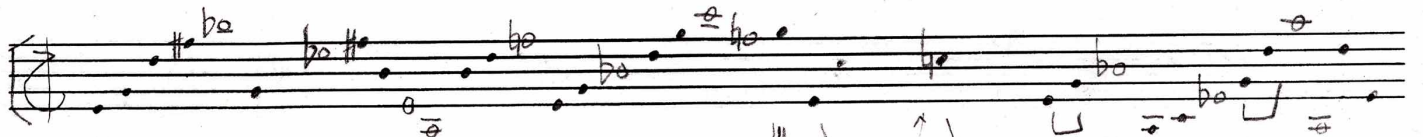

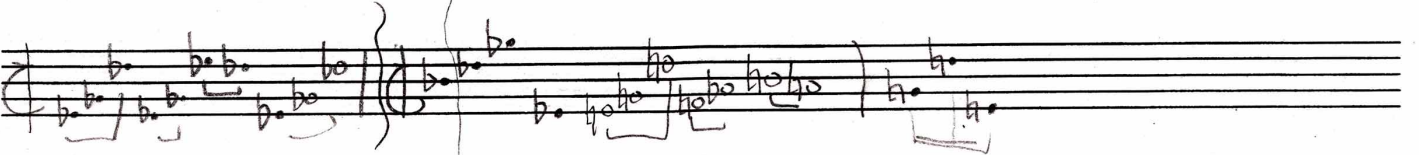
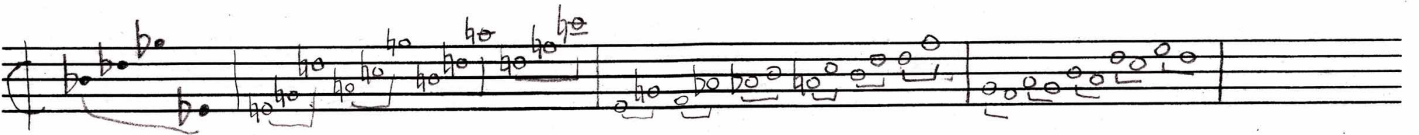
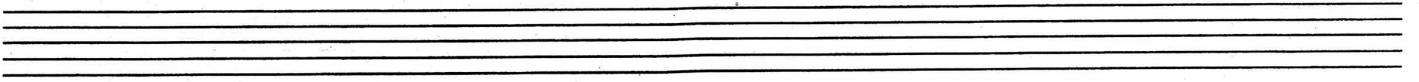
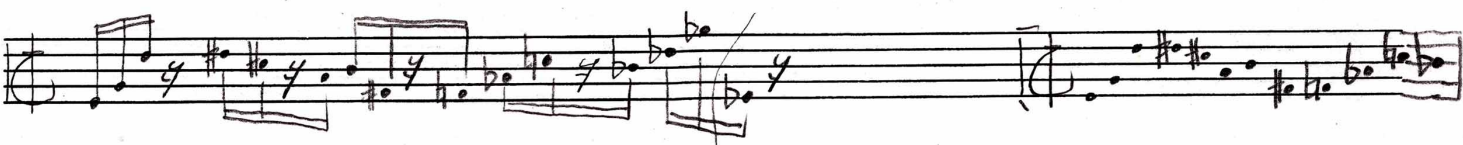
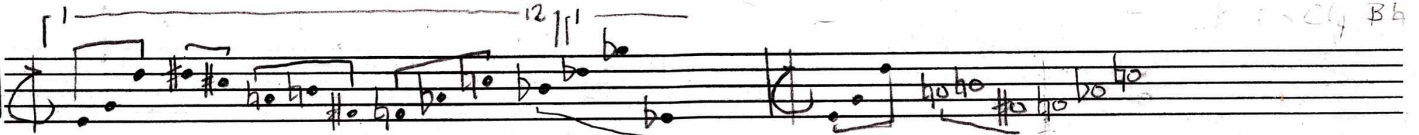
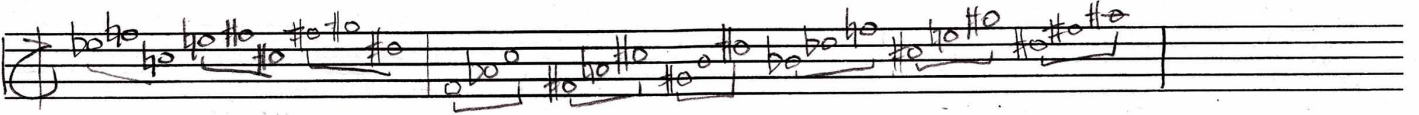
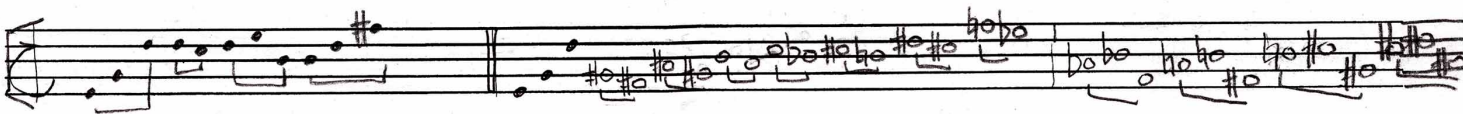
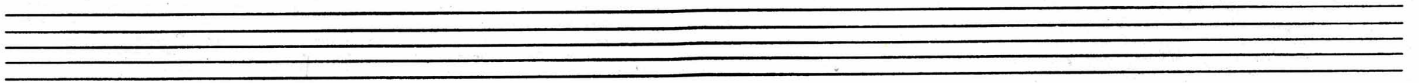
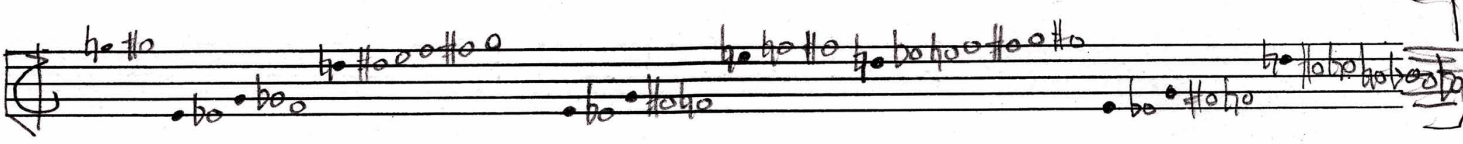
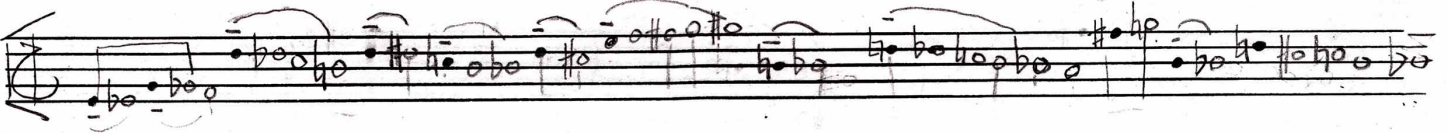
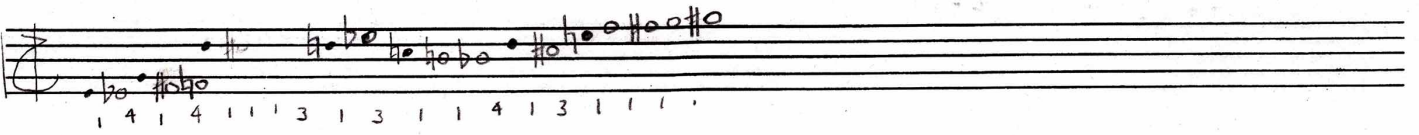

mp1

3 note chords

Chords

Two empty musical staves.

w/ complements
