

↓ reduced --- (retrograde)

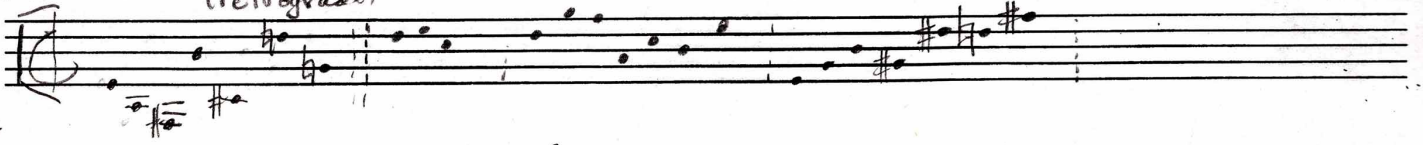

Prime, then retrograde

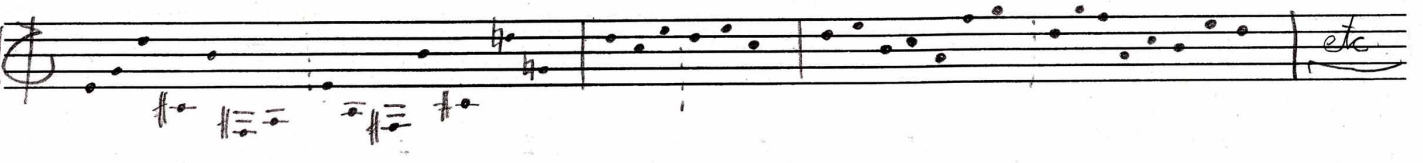

♯♯♯♯, 0000

Mode

~~~~~

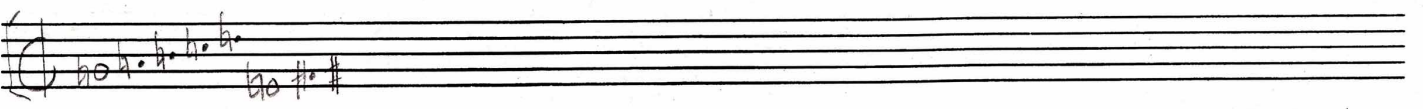
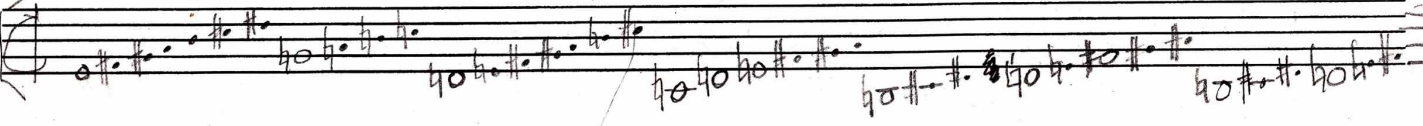

C# Cb

5D

= 5P

vib.  
cel.

with Tritones -- toy piano, piano.

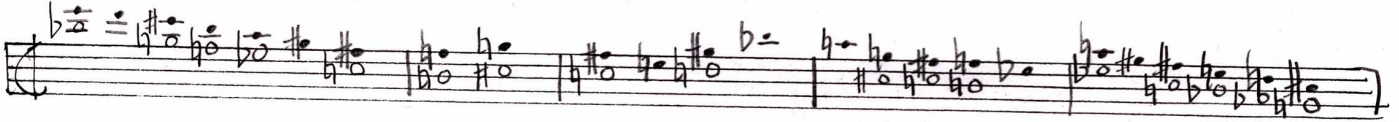

C#, Bb, Gb, Fb

Violins (Practice mutes ... recorders ... low pitch)

$\text{♩} = 76$

\* = without toy piano

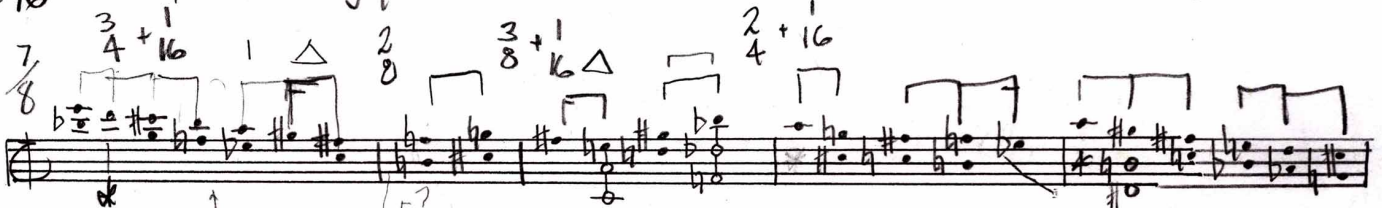

Bb Gb

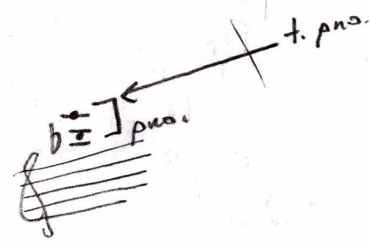

$\text{♩} = 152$  then  $\text{♩} = 76$

$(\frac{2}{8}, \frac{2}{8}) \frac{4}{8}, \frac{2}{8} + \frac{1}{16}, 8, 16 \frac{1}{8}, 8, 8, 8 + \frac{1}{16}, \frac{3}{8}, \frac{3}{8}$

vibe ... celesta ... glockenspiel  
piccolo, flute, recorder? slide whistles

add repetitions, loops

version for

- celesta
- xylophone
- glock
- maracas

2 Recorders

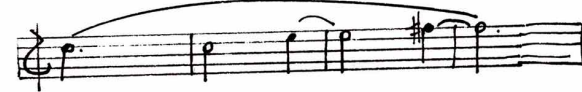

$\frac{2}{8}$

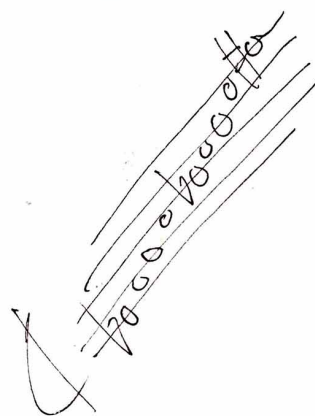
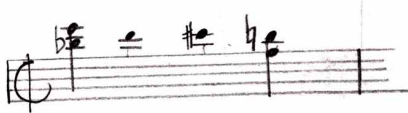

- Kore
- Caprice
- Solo
- Kore
- Masterclass
- Church
- Masques

Prime + Inversion

(Plaintive?)  
sempre l.v.

(↑ 8ve, Toy piano, piano, almglocken?)

Descending first

Ascending first (modify order)

(modified order)

1 crot.  
1 viba.  
i)

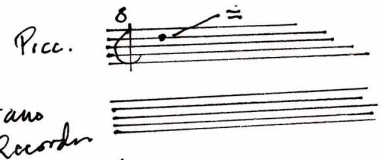
Picc. 

Picc.  
Sop. Recorder (Ob. 1)  
Slide Whistle (Ob. 2)

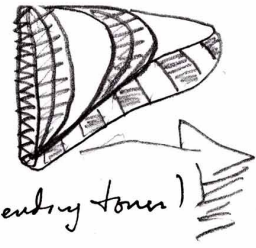

riads (trichords)

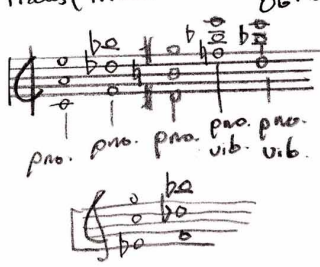

Ob. 1 Soprano Recorder  
Ob. 2 Slide Whistle

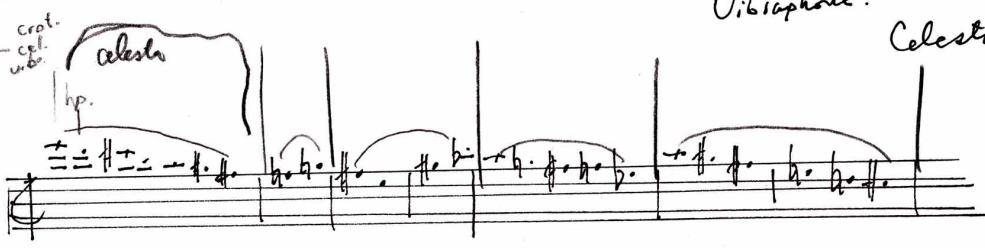

Cristales  
Vibraphone (with bending tones)  
Celesta

Hp. 1  
Hp. 2

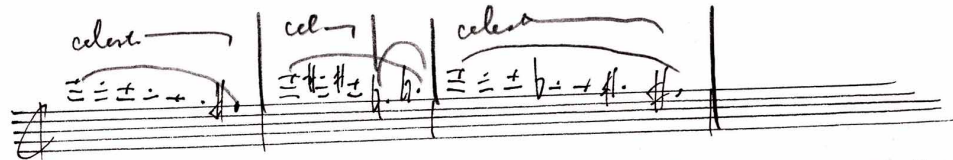

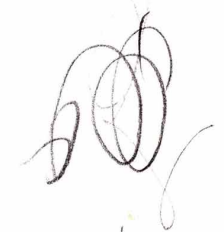

D<sup>b</sup> C<sup>b</sup> A<sup>b</sup> / E<sup>b</sup> F<sup>b</sup> G A<sup>b</sup>

- 1 Piccolo
- 1 Flute
- 1 Recorder
- 1 slide whistle (?)

2 + 2 + 1 + 2  
1  
1

Pcm  
(3 players)

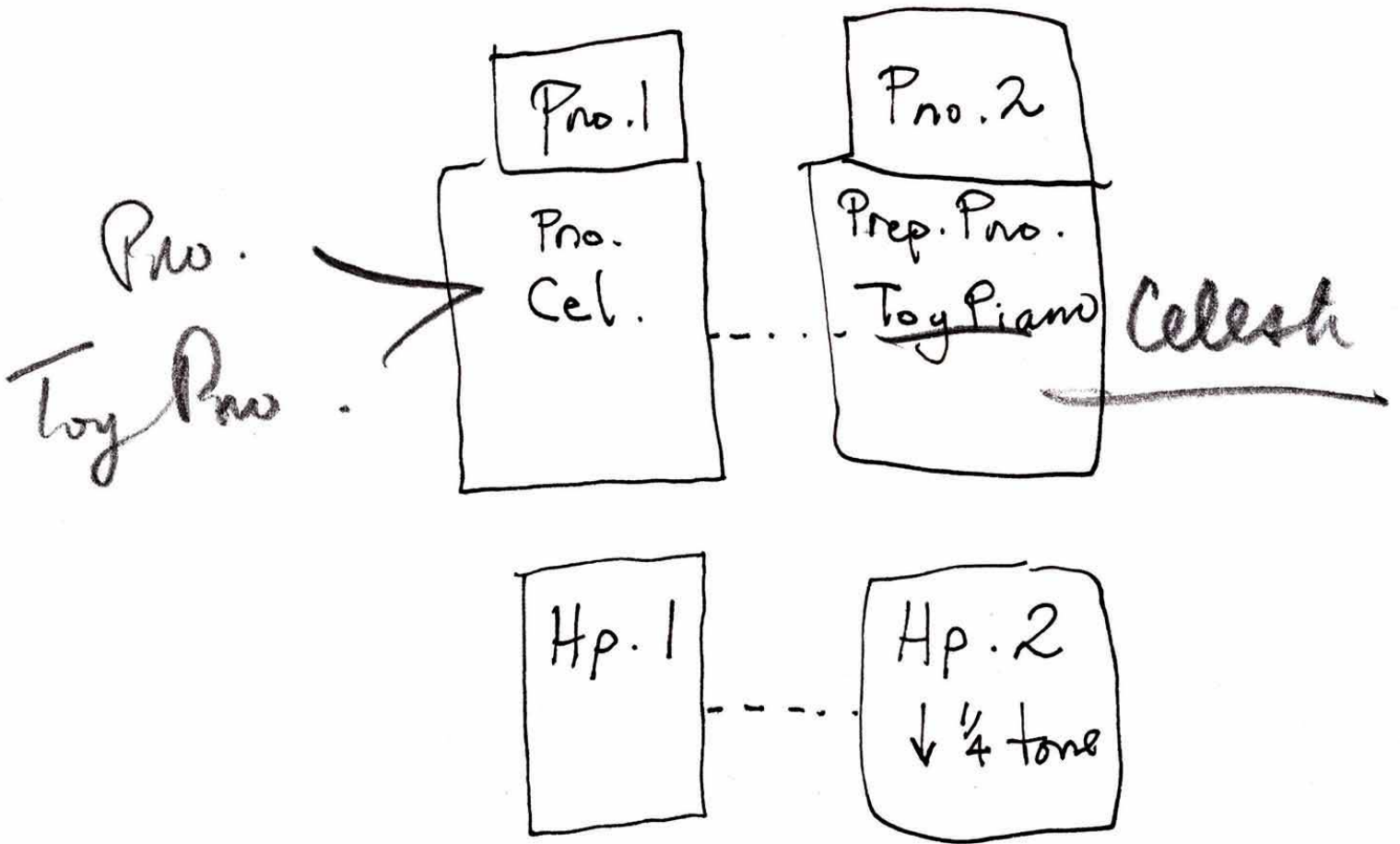

Rhythm from composite scalar passage (Prime w/ Inversion)

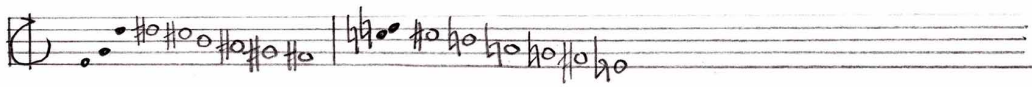
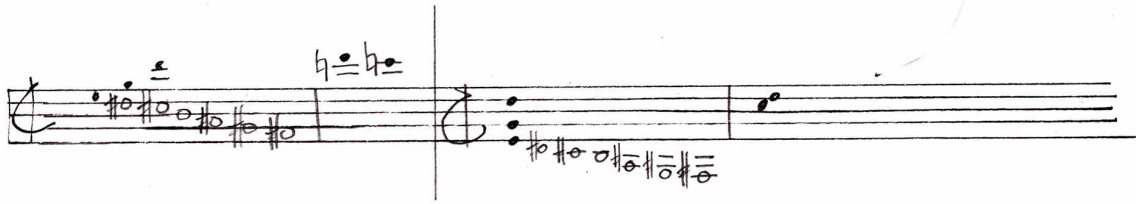
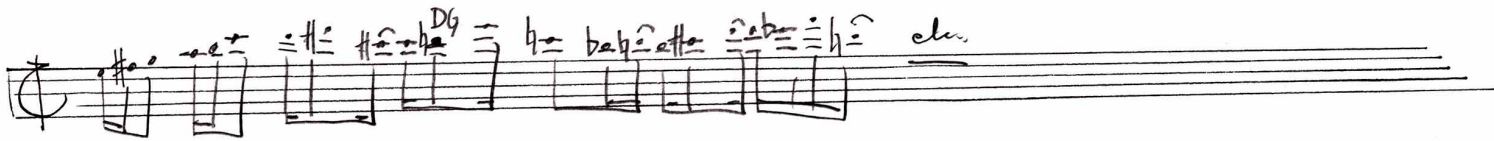

D4 C4 Bb / Eb F4 G4 A4

D4 C4 Bb / Eb Fb G4 A4

the Fb

prepared piano / different preparation  
in different registers

toy piano / piano / alngeloten

- ocarinas
- recorders
- slide whistles
- flutes / piccolo (half scale, half p. 70)

In Milan

Adès: Violin Concerto

Pertini: Leonora

John Cage: Prepared piano music

Prepared piano music

3 Clarinet / Upright Bass Flute.

5 Temple Bells

large  
trapani

vc. vc.

Cb. Cb.

Dequinos.

• Tubular Bells

• Temple Bowl

• Gong

e, g-

d#, f#-

pno → ob. / bn.

d, g#, f.

harp / uibe → flutes / clarinets

t. bells → port. cello strings

prep. piano → muted brass

harp

d#, e-

a.

e, g, f.

|                 |                |                |                |                 |                |                |                |                |                |                |                |                 |
|-----------------|----------------|----------------|----------------|-----------------|----------------|----------------|----------------|----------------|----------------|----------------|----------------|-----------------|
|                 | I <sub>0</sub> | I <sub>3</sub> | I <sub>7</sub> | I <sub>11</sub> | I <sub>2</sub> | I <sub>5</sub> | I <sub>9</sub> | I <sub>1</sub> | I <sub>4</sub> | I <sub>6</sub> | I <sub>8</sub> | I <sub>10</sub> |
| P <sub>0</sub>  | G              | B $\flat$      | D              | F $\sharp$      | A              | C              | E              | G $\sharp$     | B              | C $\sharp$     | D $\sharp$     | F               |
| P <sub>7</sub>  | E              |                |                |                 |                |                |                |                |                |                |                |                 |
| P <sub>5</sub>  | C              |                |                |                 |                |                |                |                |                |                |                |                 |
| P <sub>1</sub>  | G $\sharp$     | B              | E $\flat$      | G               | B $\flat$      | C $\sharp$     | F              | A              | C              | D              | E              | F $\sharp$      |
| P <sub>10</sub> | F              |                |                |                 |                |                |                |                |                |                |                |                 |
| P <sub>7</sub>  | D              |                |                |                 |                |                |                |                |                |                |                |                 |
| P <sub>3</sub>  | B $\flat$      |                |                |                 |                |                |                |                |                |                |                |                 |
| P <sub>11</sub> | F $\sharp$     |                |                |                 |                |                |                |                |                |                |                |                 |
| P <sub>8</sub>  | E $\flat$      |                |                |                 |                |                |                |                |                |                |                |                 |
| P <sub>6</sub>  | C $\sharp$     |                |                |                 |                |                |                |                |                |                |                |                 |
| P <sub>4</sub>  | B              |                |                |                 |                |                |                |                |                |                |                |                 |
| P <sub>2</sub>  | A              | C              | E              | G $\sharp$      | B              | D              | F $\sharp$     | B $\flat$      | C $\sharp$     | D $\sharp$     | F              | G               |

|    |    |    |    |    |    |    |    |    |    |    |    |
|----|----|----|----|----|----|----|----|----|----|----|----|
| 0  | 3  | 7  | 11 | 2  | 5  | 9  | 1  | 4  | 6  | 8  | 10 |
| 9  | 0  | 4  | 8  | 11 | 2  | 6  | 10 | 1  | 3  | 5  | 7  |
| 5  | 8  | 0  | 4  | 7  | 10 | 2  | 6  | 9  | 11 | 1  | 3  |
| 1  | 4  | 8  | 0  | 3  | 6  | 10 | 2  | 5  | 7  | 9  | 11 |
| 10 | 1  | 5  | 9  | 0  | 3  | 7  | 11 | 2  | 4  | 6  | 8  |
| 7  | 10 | 2  | 6  | 9  | 0  | 4  | 8  | 11 | 1  | 3  | 5  |
| 3  | 6  | 10 | 2  | 5  | 8  | 0  | 4  | 7  | 9  | 11 | 1  |
| 11 | 2  | 6  | 10 | 1  | 4  | 8  | 0  | 3  | 5  | 7  | 9  |
| 8  | 11 | 3  | 7  | 10 | 1  | 5  | 9  | 0  | 2  | 4  | 6  |
| 6  | 9  | 1  | 5  | 8  | 11 | 3  | 7  | 10 | 0  | 2  | 4  |
| 4  | 7  | 11 | 3  | 6  | 9  | 1  | 5  | 8  | 10 | 0  | 2  |
| 2  | 5  | 9  | 1  | 4  | 7  | 11 | 3  | 6  | 8  | 10 | 0  |

|              |               |               |
|--------------|---------------|---------------|
| <u>fare</u>  | <u>uscire</u> | <u>andare</u> |
| io faccio    | io esco       | io vado       |
| tu fai       | tu esci       | tu vai        |
| lui/lei fa   | lui/lei esce  | lui/lei va    |
| noi facciamo | noi usciamo   | noi andiamo   |
| voi fate     | voi uscite    | voi andate    |
| loro fanno   | loro escono   | loro vanno    |

G  $\frac{B\flat}{A\sharp}$  D  $\frac{F\sharp}{G\flat}$  A C E  $\frac{G\sharp}{A\flat}$  B  $\frac{C\sharp}{D\flat}$

|              |              |             |
|--------------|--------------|-------------|
| io faccio    | io esco      | io vado     |
| tu fai       | tu esci      | tu vai      |
| lui/lei fa   | lui/lei esce | lui/lei va  |
| noi facciamo | noi usciamo  | noi andiamo |
| voi fate     | voi uscite   | voi andate  |
| loro fanno   | loro escono  | loro vanno  |
| io faccio    | io esco      | io vado     |
| tu fai       | tu esci      | tu vai      |
| lui/lei fa   | lui/lei esce | lui/lei va  |
| noi facciamo | noi usciamo  | noi andiamo |
| voi fate     | voi uscite   | voi andate  |
| loro fanno   | loro escono  | loro vanno  |

Aeolian      Locrian      Ionian      Dorian      Phrygian      Lydian      Mixolydian

Aeolian      Locrian      Mixolydian

(♩ = 108)

Whole tone (acoustic) scales

0'13''

$E_b \rightarrow$   
 D $\flat$  C $\flat$  B $\flat$  /  $E_b$  F $\flat$  G $\flat$  A $\flat$

Piano, staccato throughout  
 Vibe

(♩ = 112)

Diad interval multiplication with canon fragments at lower fifth

Crotales  
 Glockenspiel  
 Vibraphone  
 Almglocken  
 Tubular Bells

aux.  
 pcm.

Suddenly Appear

then

6  
-  
4  
-  
3  
-  
4  
-  
4

0'20"

Almglocken

Glockenspiel  
Marimba

Vibraphone (1 or 2)  
Tubular Bells (1 or 2)  
Crotales

Found Objects \*

D $\flat$  C $\flat$  B $\flat$  /  $E_b$  F $\flat$  G $\flat$  A $\flat$

3 Fl.  
 2 Ob.  
 3 Cl.  
 2 Bn.

Recorders  
 Ocarinas  
 Magic Tubes

2 Hn.  
 2 Tpt.  
 2 Trbn.  
 (Tuba)

Piano  
Celesta

Prepared Piano  
Toy Piano

Hp. 1

Hp. 2  
↓ 4 tone

Recorders

6 Vln. 1  
 6 Vln. 2  
 4 Vla.  
 4 Vc.  
 2 Cb.

Hp. 1 + Pro.

Prep. pro.  
 Hp. 2 ↓

(♩=112)

Prep. Pno.  
T. Bell

→ Prep. Pno  
→ Pno.  
→ 2HP

→ Vib.  
→ T. Bell

(2trpts) muted brass / downbeats

Simultaneities with chromatic contour approximations

Vln. 1  
Vln. 2  
Vla  
Vcl

ゴジラ

クイック・ステップ

a, c, g, b, f, d, c#, e, g#, g, b

0'31"

st  
subp

D=ca. 76-84

3Fl. 3Cl. 3Hrn. 1

2Hps. Pro.

Uibo. T. Bells

t. bells  
almglocken

hp.  
uib.

(♩ = 60)

3Fl. 3Cl. 3Hrn. 1

Three eight/8

CDEFGA DEF#G#AB

F G A B B♭ C D

Pro. T. Bells

3Fl. 3Cl. 3Hrn. 1

3Fl. 3Cl. 3Hrn. 1

3Fl. 3Cl. 3Hrn. 1

3Fl. 3Cl. 3Hrn. 1

3Fl. 3Cl. 3Hrn. 1

3Fl. 3Cl. 3Hrn. 1

2Fl.

3vc. (2vc. + 1b.)

4vc. 2cd

Pro.

Hp. 2vb.

Fh Bb vib.

D4C#B4E4F#G#A4

D4C#B4/E4F#G#A4

G-spectrum

0'27"

Continue with

D C E F#

C# D# E#

F# G# A# B#

1 Picc.  
2 Fl.  
2ob.  
3 Cl.  
2 Bsn.

3 Trp/0 f4/Ob.

3 Fl. 1/2 f3/Bn.

9'65"

8'18"

Como → Venice

Venice → Como

81/

EG#A#B B# D# 43"

7'28"

5'23" / 5'43" / 6'28"

2/5 = 3'33"

3'51" 4'11" 4'23"

Q1 = 20" 10.16 Q2 = 18" Q3 = 60" Q4 = 25" Q5 = 60" Q6 = 35"

Q7 = 18" Q8 = 20" Q9 = 12" Q10 = 60" Q11 = 20" Q12 = 45"

Q13 = 60" Q14 = 15" Q15 = 35" Q16 = 47" Q17 = 26" Q18 = 70"

Q19 60" Q20 1.50 → Q21 43" Q22 48" Q23 20" → Q24 43" Q25 43" Q26 43" Q27 43"

Q28 40" to 27"

↓  
Coyote Soul

14

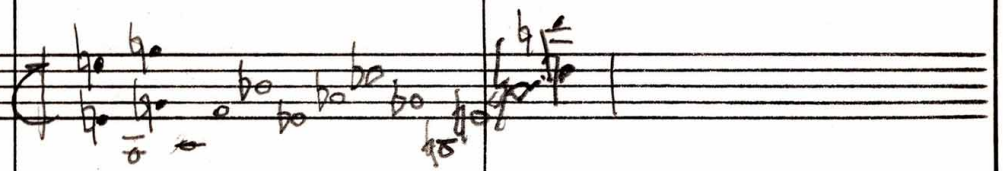

15

16

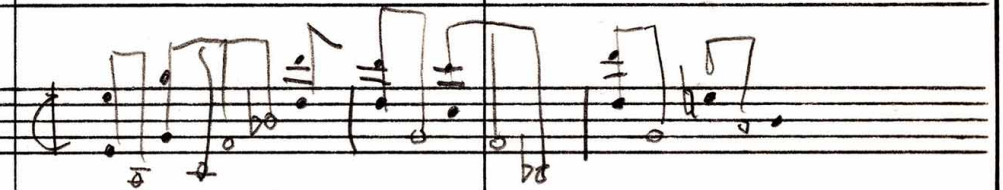

17

18

14 A - 18

MUSICA ENRG. — ALBERT PELLETIER

519, RUE BALDWIN, MONTREAL HIL 5A5 - 351-3070

GM 11-79

1

2

Mix

8

4

5

6

7

8

9

10

11

ninth chords?

12

13

Annotations and markings include:

- legato** (written on staff 5)
- Chord voicings:  $G^{\flat} B^{\flat} E$ ,  $A^{\flat} 7$ ,  $F^{\sharp}$ ,  $D^{\flat}$ ,  $E$ ,  $D^{\flat}$ ,  $C^{\sharp}$ ,  $A^{\flat} 9$ ,  $C^{\flat} 9$
- Staff numbers 2 through 12 are labeled on the left side.

The notation includes:

The notation is a handwritten musical score, likely for a piece of music, and is presented on a standard six-staff system.

(♩ = 54)

5/4 (1)

Pho. vbe. hp vbe. Pr.

3/4 1/8 1/4 (3)

2/4 3/4 3/8 (4)

4/4 + 1/8 B. Drum G.P.

4/4 + 1/8 2/4 + 1/4

Pno →

overlap at G4

$\frac{3}{4}$   $\text{♩} = 54$

Chromatic line in triplets

Cl. Hr. Trpt. Fg.  
Vln. Vla. Tuba Ba.

3 voices

Sustains clarinets  
flutes  
horns

- On the left side, a bracket groups the first two staves with the word "or" above it.
- Below the first staff, the word "then" is written with an arrow pointing to the second staff.
- Below the second staff, the word "combined" is written with an arrow pointing to the third staff.
- Below the third staff, the tempo marking  $\text{♩} = 54$  is written.
- At the end of the fifth staff, there is a circled note with the number "16.5" written next to it.
- Below the circled note, there is a scribbled-out section of the staff.
- At the bottom left, there is a tempo marking  $22\text{P} = 11\text{♩}$ .

$22\text{P} = 11\text{♩}$

2+2+2+2+3

Fnote

chromatically altered

81.  
F81=  
20

$2+2+3$   
 $2+2+2+3$   
 $2+2+2$   
3  
 $2+2+2$   
 $\frac{36}{88} = \frac{60}{25}$   
25

$\frac{34}{60} = \frac{x}{60}$

ca. 35"

35"

4  
sp  
3  
sp

t. bell.  
fff!  
(w/brass)

2 sp  
2 (60)  
2 sp  
2 sp

5  
3  
3  
2  
2  
2  
6

Pitch series with partitions

Partitions as Simultaneities

Melodic line extracted from simultaneities

3Fl.

3Ob.

3Cl.

3Bn.

3Bb.

2Hn.

3Trpl.

2Trbn.

Tuba

3Bb.

Pen. 2 (T. Bells)

3 (Vib.)

3Bb.

Pno. 1

Pno. 2

3Bb.

Pno. 2

$\text{♩} = 66$   
 D $\flat$  C $\flat$  B $\flat$  / E $\flat$  F $\sharp$  G A

Hr. 1

CLOSE TO YOU

COYOTE SOUL

Hr. 2

ANIMAL HEART

Vln. I

Vln. II

3 Trpl.  
 2 Har.  
 3 Trb.

Vla.

Vo.

less strange... more winds...

T. Bells

Ob

Ob.

Coyote Soul  
Close to You

クリス.

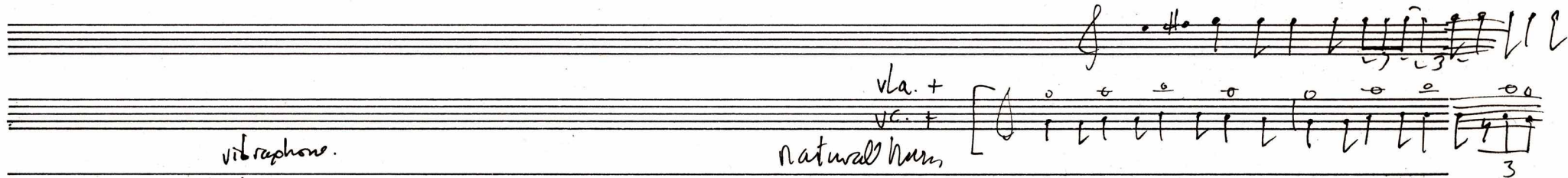

Vln. I+II: div. a 4... Practice Mute.

2 Trpt. (Harmon mute)

Pno. + T. Pno. + record + pedals + Trpt. (harmon mute stem in)  
Harmonia or melodic

2 recorda.

2Ob.  
+ 2Fl. G

(They Long to Be) Close to You

Bacharach / Carpenter / Harman

Introduction:

① 4) Shuffle.

Slowing.

⑤

⑬
