

Four empty musical staves at the bottom of the page, consisting of two treble staves and two bass staves.

ACCOMPL.

- moving line.
- . hp. 1
- . pno.
- . vib.
- accents
- . celesta
- . crotales

175♩

$180 \div 4 = 45♩$

vc.			
cb.	vc.	cb.	vc.

Pno.

Ped. →

Prep. Pno.

Hp. 1

Hp. 2

2-2-1
2 1 2
1 2 2

2 1 2 2 1 2

2 2 3 1

1 2 2 2 2 2 2

PAUL

- Pice. pno. (staccato, with pedal)
- Trumpet (Harmon mutes)
staccato
- Oboe — legato
- Cl
- Vla, Vcl, Cb. harmonics (or possible)

Pice. pno.

1-4	5-12	13-20	21-28	29	Transition	CODA
INTRO	VERSE I	VERSE II	BRIDGE	VERSE III		
4 bars	8 bars	8 bars	8 bars	6 bars	4 bars	
<ul style="list-style-type: none"> String cluster fade Piano Shuffle 	<ul style="list-style-type: none"> 2 Harps 	<ul style="list-style-type: none"> 2 Harps 2 Harps 		<div style="border: 1px solid black; padding: 2px; display: inline-block;">5 x $\frac{4}{4}$</div> + <div style="border: 1px solid black; padding: 2px; display: inline-block;">1 x $\frac{6}{4}$</div>		<ul style="list-style-type: none"> Recorder (x 2) Piano + Toy Piano Octaphone
I. E. M.	<div style="border: 1px solid black; padding: 5px;"> <p>Prep. Pro.</p> <ul style="list-style-type: none"> String Quartet T. Bells Trpt. (Harmon) male Oboe Tbn. (Harmon) Br. </div>					

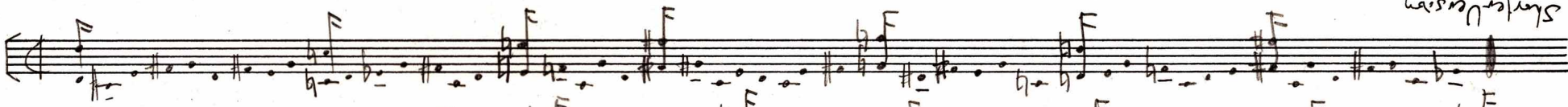
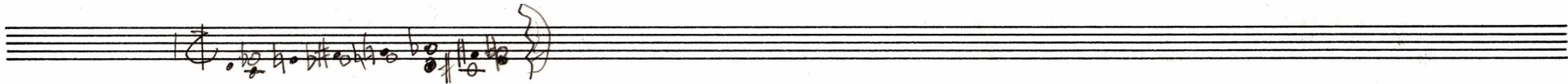

Shorter Version

=

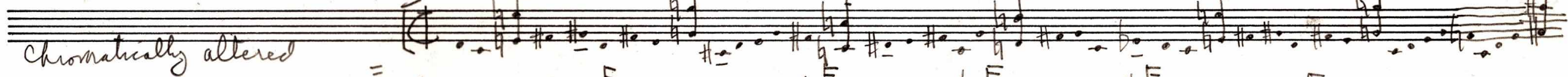

Chromatically altered

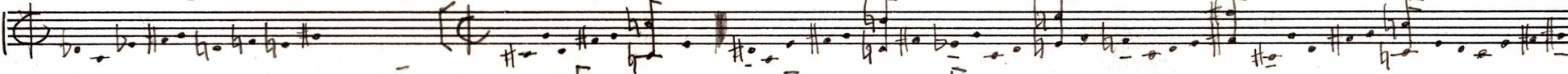

Long Version.

color → 30 notes

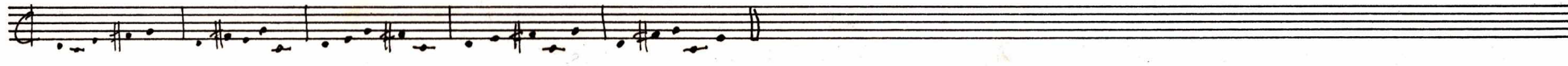

(B)

2
4

3
4

2
4

Prep.
Pno.

Ped. →

2
4

3
4

2
4

Hp.
1

An empty musical staff for Harp 1, featuring a treble clef and a key signature of one sharp (F#).

Hp.
2

An empty musical staff for Harp 2, featuring a treble clef and a key signature of one sharp (F#).

A single staff of musical notation in treble clef with a key signature of one sharp (F#). It contains a sequence of notes and rests, including a fermata.

12443
13324
11423
14231
13422

12443

231124
244131
223434
231342
242311
241334

231124

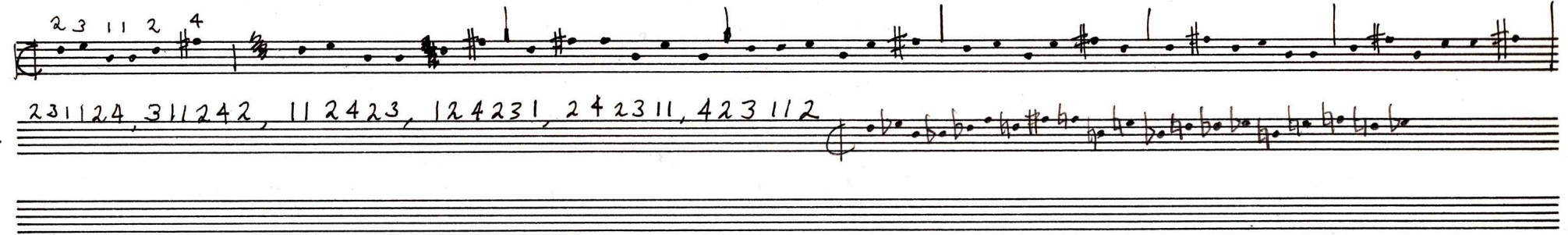

3451241
3451342
3452412
3463512
3524512
3523451
3512345

3451241

3451241, 4512413, 5124134, 1241345, 2413451, 4134512, 1345124

12345

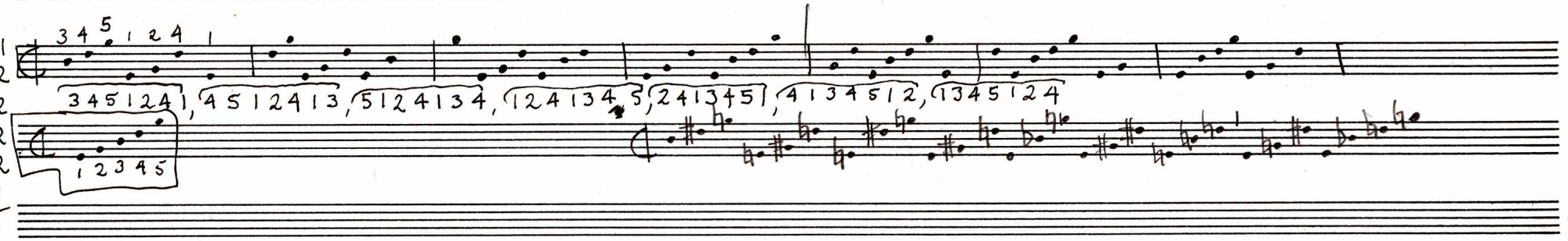

243123
213414
241213
234314
232431
213241

243123

243123 | 431232 | 312324 | 123243 | 232431 | 324312

1.) 2.)

3.) 4.)

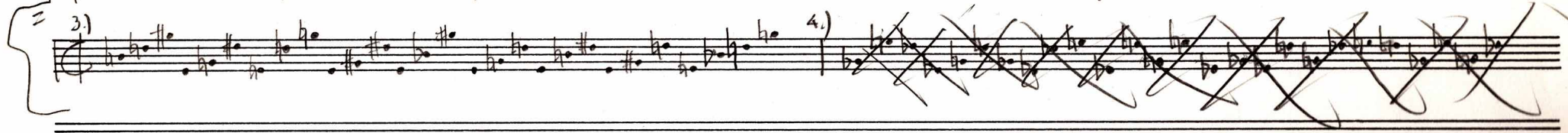

1 2 5 4 3 6	1 2 5 4 3 6	
2 5 4 3 6 1	1 4 3 2 5 6	
5 4 3 6 1 2	1 6 5 2 3 4	
4 3 6 1 2 5	1 6 3 4 5 2	=
3 6 1 2 5 4	1 4 5 6 3 2	
6 1 2 5 4 3	1 2 3 6 5 4	

Gnotes

3sus4
3sus4
3sus4
3sus4
3sus4
3sus4

- chains of cadences...
- chains of cadences
- clusters
- root progressions in 3rds
- harmonic spectra...

Glockenspiel
Crotales
Toy Piano

Angloclerken

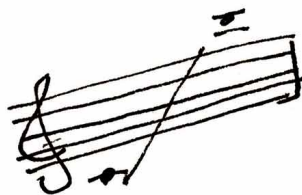

Piano 1
Harp 1

Piano 2 ($\downarrow \frac{1}{4}$ tone)
(non-equally tempered)

Harp 2 ($\downarrow \frac{1}{4}$ tone)
(non-equally tempered)

Crotales
Glockenspiel
Vibraphone
Angloclerken
Tubular Bells

Piano
Toy Piano

Piano
Celesta

Suddenly Appear ---

Hp.

Fl. (3)
 Ob. (3)
 Cl. (3)
 Bn. (3)

4

sp — ①

Hrn. (2)
 Trpt. (2)
 Trbn. (2)
 Eba (1)

4

sp — ①

Pcu. (3)

sp — ①

Pno. (5)

sp — ①

P (5)

— sp ①

Vln. 1 (8)

Vln. 2 (6)

Vla. (4)

Vc. (4)

Cb. (2)

9 5

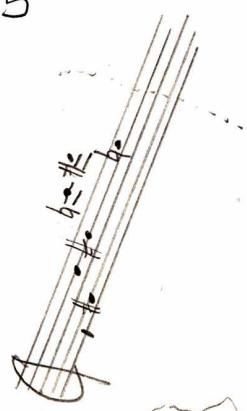

Soyote Soul

Fl.
 Ob. ④
 Cl.
 Bn.

Hrn.
 Trpt. ④
 Trbn.
 Tuba. ①

Pcu. 1
 Pcu. 2 ③
 Pcu. 3 ①

Pno. 1 ②
 Pno. 2 ①

Pno. 2 ②
 Pno. 3 ①

Hyp. 1 ②
 Hyp. 2 ②
 Hyp. 3 ①

Vln. 1
 Vln. 2 ⑦
 Vla.
 Vc.
 Cb.

HP.

Recorders
 descant (soprano)
 treble Cakb
 tenor
 bass

32

Mba.
 Hp. (sours
 étouffés)
 Vibe
 (choked)
 dead stick

Kalimba

1018

1078

Complement.

insert.

E. bow

fragment over

(1) 2/4

(2) 3/8

(3)

+ bell temple harp

band

hg. + vc.

vib. (l.v.)

Temple Bells

String Harmonics / Harp Harmonics

(musical saw)

vib.

Introducing notes, / slid whistle

Part I - temple bells, vibraphone, wine glass, harp

E-Bow

vib. arco

Part II - Recorder

Temple Bowl on Tompan

wine glass

vc.

wine glass

wine glass

musical saw

temple bowl (on timpani)

bowed vibraphone (← sf, l.v.)

t. bells

prepared piano

harp / harmonics + natural

Hr

Cb.

Coyote Soul opening ...

Part I: exposing isolated pitches (D, C, E, F#, G)

- bowed vibraphone
- temple bowls
- harp harmonics
- isolated string harmonics (soli)
- wine glass
- E. Bow

Part II: melodic unfolding.

- recorder
- low piccolo
- musical saw
- slide whistle ...
- artificial + natural harmonics in strings

~~sp.~~

Part III: melodic extrapolation

Spoken

Why?

Birds Stars Angels Moondust

Appear Fall Create

Suddenly

- (A) struck notes
- (B) unfolding
- (C) permeates series recorder

(D) more instruments

(E) pitch change

Go onto Piano, Harp, Vib.

|| *ocarina recorder* → soprano.
 i) ocarina
 ii) piccolo (half breath)
 iii) recorder
 iv) slide whistle.

Part C
 T. Bells, Trumpets, Clarinet

Hp →

Winds → bend

$\begin{matrix} A & B & A & B & A & B \\ \square & \square & \square & \square & \square & \square \end{matrix}$
 etc.

Re. tube

2

Hp gliss

W. Perc (Pm, Ho)

Winds

2 3 3 1 2 3 1 2 1 1 2 2 1 1 1 2 3 1 4

2/4

T. Bells.

(A) (F)

Almglocken

COYOTE SOUL ...

$c = 104-108$

ca. 10"

7
0

3
4

5
0

3
4

7
0

5
0

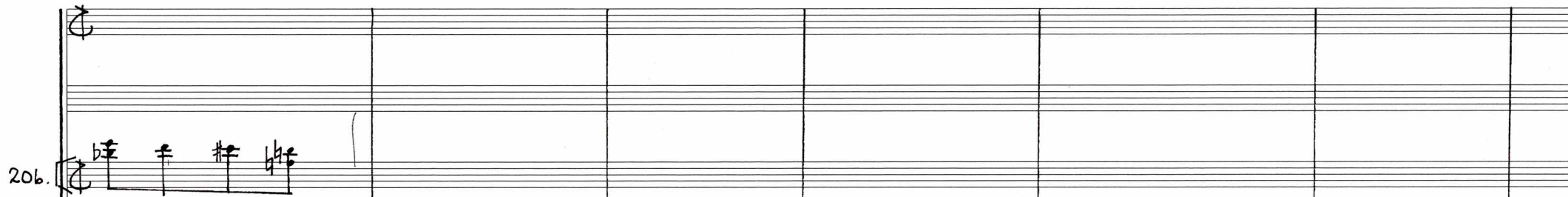
20b. 

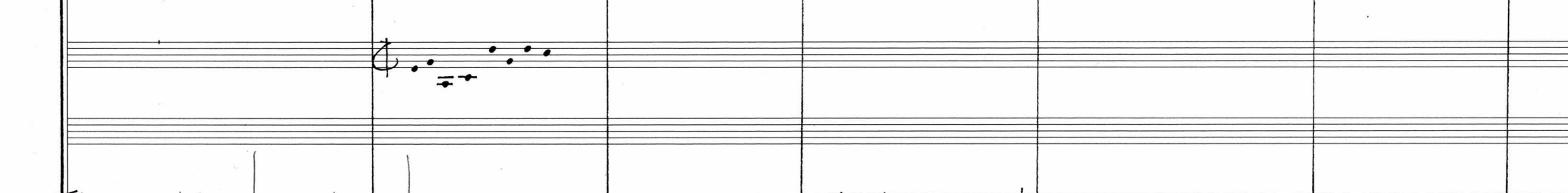
2Bn. 

2Hn. 

15
Crot. 

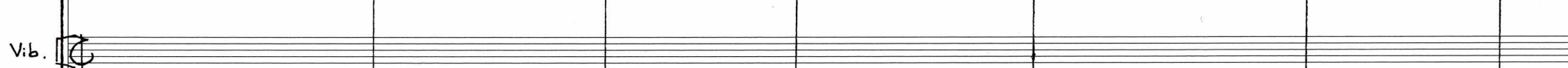
Vib. 

T. Bells 

Pno.

Cel.

Hp. 1

Hp. 2

8ve -----

p
pro.

D C B / E
E F G A

D# C# Bb / E# F# G# A#

D \flat

E \flat

D# E#

?

accents
 $\frac{3}{4}$

2 Vln. I
2 Vln. II
2 Vla.
con Sord.

2 Vc. } low notes
2 Cb. }
b = b \flat }
b. }

3/2/3/3 / 3/3/2/2/3

7, 5, 4, 5, 1, 5 = 33

24

ossia

D⁺ C⁺ B^b A^b / E^b F^b G^b A^b

1 1 2

A large section of handwritten musical notation on a staff, enclosed in a blue hand-drawn oval. It contains several measures of notes with accidentals and circled numbers 5, 6, 7, and 8.

dom. 7

change of contour

(♩=60)

77F = 19)

10 8 9 10 11 10

9 10 10 10