

**Chris Paul Harman**

# **Concertino**

**(2008)**

Composed for the McGill Percussion Ensemble

©copyright 2008 by Chris Paul Harman

# Instrumentation:

## 2 Solo Keyboardists

I:  
Non-equally tempered piano\*  
Celesta (shared with II)

II:  
Celesta (shared with I)  
Prepared Piano\*\*  
Equally tempered piano  
Toy Piano\*\*\*

## 8 Percussionists

I: Crotales (2 octaves), Marimba (any size)  
II: Glockenspiel, Timpani (32 inch), Tuned Gong\*\*\*\*  
III: Glockenspiel, Tuned Gong\*\*\*\*\*  
IV: Vibraphone  
V: Tubular Bells  
VI: Almglocken (sharing with VII)\*\*\*\*\*  
VII: Almglocken (shared with VI)\*\*\*\*\*  
VIII: Almglocken\*\*\*\*\*

\*The non-equally tempered piano's tuning consists of randomly chosen microtonal shadings (maximum 1/8 tone higher or lower) for each of its pitches.

\*\*Preparations are as follows:

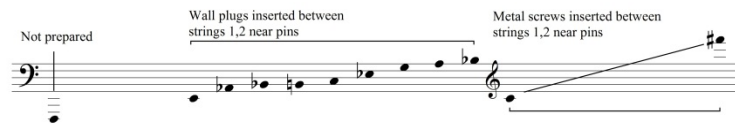

\*\*\*Toy piano's pitch range:

\*\*\*\*Tuned gongs:

\*\*\*\*\*Almglocken pitch range for players VI and VII:

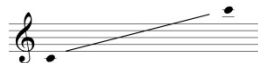

\*\*\*\*\*Almglocken pitch range for player VIII:

# Concertino (2008)

## I.

Chris Paul Harman

♩ = 72

1. Crotales

2. Glockenspiel

3. Glockenspiel

4. Vibraphone

Pcn.

5. Tubular Bells

6. Almglocken

7. Almglocken

8. Almglocken

Piano I (J.L.)

Piano II (Celesta)

1. Crot.  
2. Glock.  
3. Glock.  
4. Vibe.  
Pcn.  
5. T. Bells  
6. Alm.  
7. Alm.  
8. Alm.  
Pno. I (J.I.)  
Pno. II (Cel.)

♩. = 72

♩. = 72

*rit.*

33

1. Croc.

2. Glock.

3. Glock.

4. Vibe.

Pcn.

5. T. Bells

6. Alm.

7. Alm.

8. Alm.

Pno. I (J.I.)

Pno. II (Cel.)

*f*

*p*

*gmb.*

*Xeo.*

dampen

dampen

dampen

11

1. Mba.  
2. Gong  
3. Gong  
4. Vibe.  
5. T. Bells  
6. Alm.  
7. Alm.  
8. Alm.

Pno. I (Cel.)

Pno. II (Prep. Pno.)

*mf* *pp* *mp*

This musical score is for a percussion ensemble and piano. The percussion section includes Mba (1), Gong (2 and 3), Vibe (4), T. Bells (5), and Alm. (6, 7, and 8). The piano section includes Pno. I (Celesta) and Pno. II (Preparatory Piano). The score is marked with dynamics *mf*, *pp*, and *mp*. A large watermark 'Not for Perusal Score' is overlaid on the page.

1. Mba.

2. Gong

3. Gong

4. Vibe.  
*p*  
*leo*

5. T. Bells

6. Alm.

7. Alm.

8. Alm.

Pno. I (Cel.)

Pno. II (Prep. Pno.)

\* *leo* \* *leo* \* *leo* \*

1. Mba.

2. Gong

3. Gong

4. Vibe. *mp* \* *Reo.*

5. T. Bells

6. Alm. *p*

7. Alm. *p*

8. Alm.

Pno. I (Cel.) *mp* *Reo.*

Pno. II (Prep. Pno.) *Reo.* \* *Reo.* \* *Reo.*

1. Mba.

2. Gong

3. Gong

4. Vibe.

5. T. Bells

6. Alm.

7. Alm.

8. Alm.

Pno. I (Cel.)

Pno. II (Prep. Pno.)

*p*  $\curvearrowright$  *mp*

\* Reo \* Reo \*

Reo

1. Mba. *mf*

2. Gong

3. Gong

4. Vibe. *mp*  
no pedal

5. T. Bells

6. Alm. *p*

7. Alm. *p*

8. Alm.

Pno. I (Cel.) *mf*

no pedal

Pno. II (Prep. Pno.) *mf*

Red.

1. Mba.

2. Gong

3. Gong

4. Vibe.

5. T. Bells

6. Alm.

7. Alm.

8. Alm.

Pno. I (Cel.)

Pno. II (Prep. Pno.)

1. Mba.

2. Gong

3. Gong

4. Vibe.

5. T. Bells

6. Alm.

7. Alm.

8. Alm.

Pno. I (Cel.)

Pno. II (Prep. Pno.)

1. Mba.

2. Gong

3. Gong

4. Vibe.

5. T. Bells

6. Alm.

7. Alm.

8. Alm.

Pno. I (Cel.)

Pno. II (Prep. Pno.)

III.

♩ = 76

♩ = 120

1. Crotales *mp*

2. Glockenspiel *mp*

3. Glockenspiel *mp*

4. Vibraphone *mp*

Pcn.

5. Tubular Bells *mp*

6. Almglocken *leo*

7. Almglocken *p*

8. Almglocken *p*

Piano I (Celesta) *mf*

Piano II (Piano E.T.) *mf*

Toy Piano

Piano (E.T.)

*leo*

*sub*

*leo*

8/16

♩. = 120

7

1. Crot.  
2. Glock.  
3. Glock.  
4. Vibe.  
Pcn.  
5. T. Bells  
6. Alm.  
7. Alm.  
8. Alm.  
Pno. I (Cel.)  
no Pedal  
Pno. II (Pno. E.T.)

*f*

*f*

♩. = 120

1. Crot.

2. Glock.

3. Glock.

4. Vibe.

Pcn.

5. T. Bells

6. Alm.

7. Alm.

8. Alm.

Pno. I (Cel.)

Pno. II (Pno. E.T.)

♩ = 120

♩ = 76

1. Croc.

2. Glock.

3. Glock.

4. Vibe.

Pcn.

5. T. Bells

6. Alm.

7. Alm.

8. Alm.

Pno. I (Cel.)

Piano (E.T.) (l.h. and r.h)

Toy Piano

Piano (E.T.)

1. Croc.

2. Glock. *mf*

3. Glock. *mf*

4. Vibe.

Pcn.

5. T. Bells

6. Alm.

7. Alm.

8. Alm.

Pno. I (Cel.) *f*  
no Pedal

Pno. II (Pno. E.T.) *f*  
Ped.

1. Crot.  
2. Glock.  
3. Glock.  
4. Vibe.  
Pcn.  
5. T. Bells  
6. Alm.  
7. Alm.  
8. Alm.

Pno. I (Cel.)

Pno. II (Pno. E.T.)

1. Crot.

2. Glock.

3. Glock.

4. Vibe.

Pcn.

5. T. Bells

6. Alm.

7. Alm.

8. Alm.

Pno. I (Cel.)

Pno. II (Pno. E.T.)

Piano (E.T.) (l.h. and r.h)

*mf*

*8vb*

IV.

♩ = 184

1. Marimba

2. Glockenspiel

3. Timpani

4. Vibraphone

Pcn.

5. Tubular Bells

6. Almglocken

7. Almglocken

8. Almglocken

Piano I (J.L.)

Piano II (E.T.)

Very hard mallets.

*f* *mf* *f* *mf* *f* *mf* *f* *mf*

Very hard mallets.

10

Musical score for percussion and piano. The percussion section includes Mba. (1), Glock. (2), Timp. (3), Vibe. (4), Pcn. (5), T. Bells (6), Alm. (7), and Alm. (8). The piano section includes Pno. I (J.I.) and Pno. II (E.T.). The score is in 3/8 time and features various rhythmic patterns and dynamics. A large watermark 'Not for Performance' is overlaid on the score.

1. Mba. *mf*

2. Glock.

3. Timp.

4. Vibe.

5. Pcn.

6. T. Bells

7. Alm.

8. Alm.

Pno. I (J.I.)

Pno. II (E.T.)

Musical score for percussion and piano instruments. The score is divided into two systems. The first system includes parts for Mba. (1), Glock. (2), Timp. (3), Vibe. (4), T. Bells (5), Alm. (6), Alm. (7), and Alm. (8). The second system includes parts for Pno. I (J.I.) and Pno. II (E.T.).

1. Mba. (Bass clef, 3/8 time)

2. Glock. (Treble clef, 3/8 time, *mf*)

3. Timp. (Bass clef, 3/8 time)

4. Vibe. (Treble clef, 3/8 time, *f*)

5. T. Bells (Treble clef, 3/8 time)

6. Alm. (Treble clef, 3/8 time)

7. Alm. (Treble clef, 3/8 time)

8. Alm. (Bass clef, 3/8 time)

Pno. I (J.I.) (Treble and Bass clefs, 3/8 time, *f*)

Pno. II (E.T.) (Treble and Bass clefs, 3/8 time, *f*)

Rehearsal marks: \* Rea. ————— \* Rea. ————— \* Rea. —————

1. Mba.  
2. Glock.  
3. Timp.  
4. Vibe.  
Pcn.  
5. T. Bells  
6. Alm.  
7. Alm.  
8. Alm.

Pno. I (J.I.)  
Pno. II (E.T.)

— \*  
— \*  
— \*  
— \*  
— \*  
— \*

