

CHRIS PAUL HARMAN

SUITE FOR TWO CELLOS

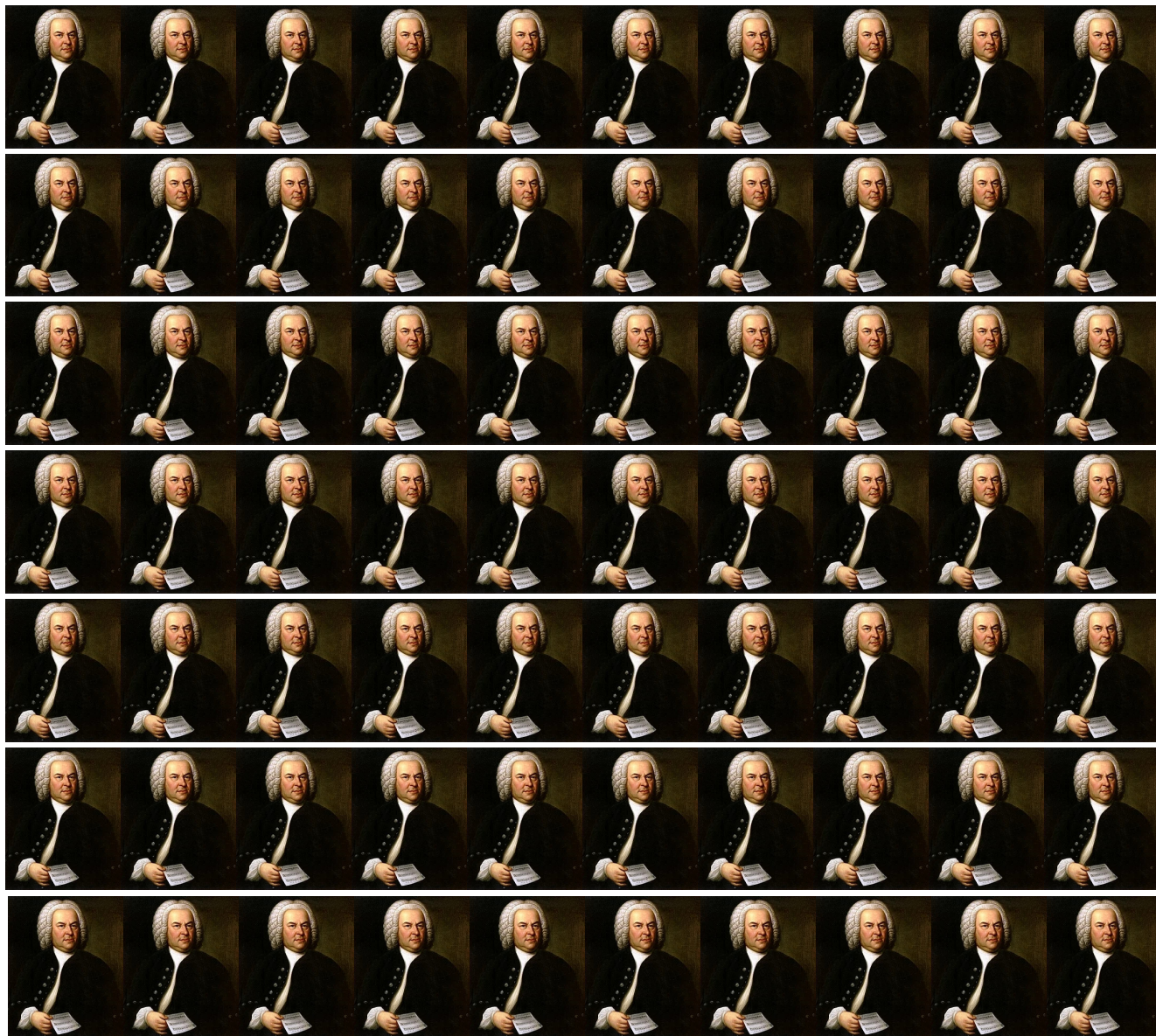

copyright 2019 by Chris Paul Harman

Any of the work's movements (or any subset of movements) may be played independently.

When the work is performed in its entirety, movements should be separated by a grand pause of approximately 10-12 seconds.

Duration: ca. 11 minutes.

SUITE FOR TWO CELLOS

for Amahl Arulanandam and Bryan Holt

Chris Paul Harman (2019)

I.

$\text{♩} = 120$

19

22

24

marcato

27

30

33

marcato

36

39

mp

p

p

42

pp

p

pp

45

pp

48

II.

50

$\text{♩} = 88$

mf

mf

55

60

65

69

73

77

81

86

90

90-93

f

f

94

94-97

ff

ff

III.

$\text{♩} = 112$

98

98-103

f

f

104

104-109

110

110-114

115

115-119

121

127

133

139

145

151

151

155

159

163

IV.

$\text{♩} = 112$

167

172

177

mf

182

187

mf

192

197

mf

V.

202

$\text{♩} = 72$

f

ff

204

p *f*

206

p *f*

208

p *f* *sfz p*

210

ff *f* *p* *f*

212

p *ff*

214

ff *f*

p *sfz* *ff*

9 9 9 3

VI.

♩ = 112

Con sord.

mp [*p* second time]

mp [*p* second time]

mf *mf*

247

253

259

265

271

poco rit.

VII.

♩ = 132

276

ff feroce

281

286

291

296

301

306

Piu mosso

311

316

321

326

331

336

341

346

351

356

361
